The Andover Townsman

Andover's Own Newspaper Since 1887

VOLUME 86 NUMBER 23 | ANDOVER, MASSACHUSETTS, MARCH 8, 1973 | PRICE 15 CENTS

96 20
LIBRARY SERVICE DIVISION
GENERAL MICROFILM CO
100 INMAN ST
CAMBRIDGE MASS 02139

Project Bids Are Pleasing

Among the more encouraging bits of news around town hall this week was the bid opening on Monday for the general contract for the proposed Shawsheen - Doherty Schools renovation project.

The lowest of the 14 bids submitted was $635,000 presented by the Salem Building and Construction Co., of Salem, N.H.

The bids are now being studied by the architects prior to meeting with the building committee tonight for further review and possible acceptance for presentation to town meeting on Monday, March 19 at 7:30 p.m.

Representatives of the architectural firm of Johnson, Hotvedt and Associates of Boston, Inc., on hand for the bid opening on Monday, were optimistic that the project could be presented to town meeting for under a million dollars.

The project has been inserted in the warrant at $1,275,000, the estimated cost earlier this year.

Still to be added to the bid price are the architectural fees, contingencies, and equipment for the renovated buildings (estimated to be in the vicinity of $200,000).

These additional costs are still expected to keep the project within or under the $1 million mark.

Nine of the bidders were within $30,000 of each other, which the architects felt indicated close and accurate figuring by both the general contractor and the subcontractor.

Other bids: Thomas Construction Co., Winthrop, $639,355; J. W. Praught Co., West Roxbury, $647,737; Sabia Construction Co.,

(Continued on Page 36)

New Men On Scene

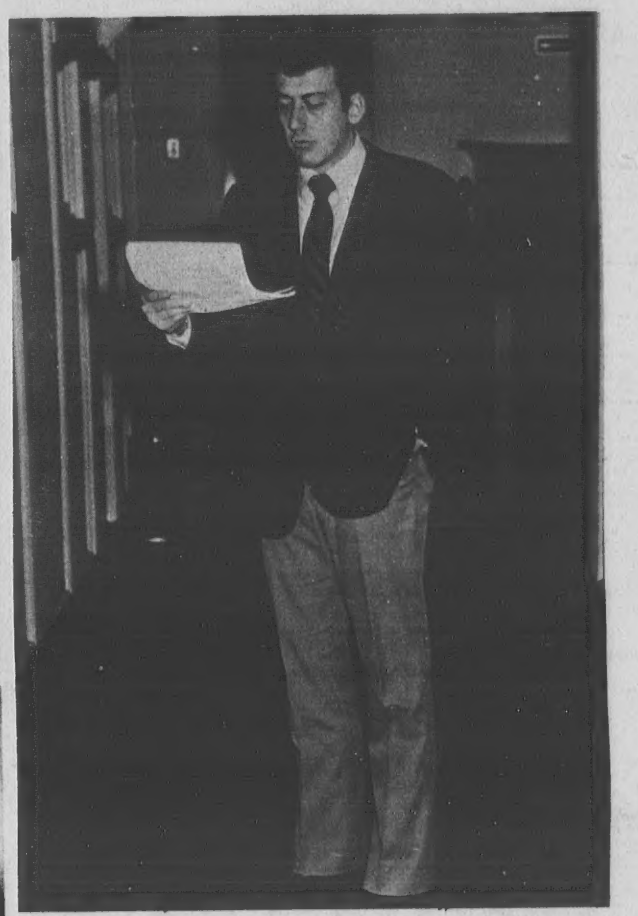

New faces joined the municipal family Tuesday as a result of Monday's town election. Above, Atty William J. Dalton reviews town meeting warrant as he prepares for Monday night's opening session. He succeeds Atty. Arthur Williams who did not seek re-election. Top left shows the new school committee, left to right, new members John F. Lyons and John G. Wragg with new chairman Frank Griggs, William F. King and William L. lane. Lower left, Selectman Edmund J. Sullivan, Jr., is greeted by Town Manager J. Maynard Austin.

Electorate Gives School Mandate

In a somewhat unusual approach, a team candidacy pledged to reform the school department operations, upset incumbent Frank J. Hill, Jr. and changed the complexion of the school committee in Monday's election.

With less than 50 percent of the total registered vote turning out, the electorate chose John F. Lyons and John G. Wragg as new school committee members, endorsing their campaign based on a return to the traditional classroom vs. the open education methods.

Selectman George E. Haseltine was resoundingly returned to office to be joined by Edmund J. Sullivan, Jr., a Western Electric engineer making his first bid for public office.

Atty. William J. Dalton was successful in his bid to become the chief officer of town meeting defeating Atty. Marco J. Pettoruto for moderator.

School custodians lost their bid for civil service status in a close vote, 2,889 to 2,708.

The total voter turnout of 6,103 had eyes focused principally on the school committee race where seven candidates were seeking the two posts open.

The campaign had centered

(Continued on Page Four)

Political Advertisement

THANK YOU

I would like to express my sincere appreciation to those who worked so hard in my behalf and to the voters who supported my candidacy.

JOHN F. LYONS
5 RENNIE DR., ANDOVER

Political Advertisement

My sincere thanks to all those who voted for me and to the many friends and workers who supported my campaign.

Francis J. Hill, Jr.
53 West Parish Drive
Andover, Mass.

In Today's Townsman

The 18-Month Budget ...Page 3
Election Table .....Page 4
High School Honor Rolls .....Page 16
Deaths .....Page 18
Editorials .....Page 20
School Menu .....Page 21
For M'Lady .....Pages 22, 23
Classified Pages 27,28,29,30,31,32,33,34,35

Additional Apartments Approved

The Zoning Board of Appeals has granted permission for the construction of six additional apartment buildings off South Main street, owned by Colonial Drive Realty Trust.

The buildings will be a part of the apartment complex there now in an apartment district zone.

August J. Colangelo, the petitioner, represented by Atty. Thomas W. Tavenner, appeared before the board Feb. 1 seeking

(Continued on Page 36)

Many Issues On Town Meeting Agenda

An 18-month budget, school renovation project, trunk sewer line installation for West Andover industrial development, more action on a landfill site.

These items will be uppermost in the minds of municipal officials and the taxpayers of the community as the 1973 annual town meeting gets underway Monday night in Memorial Auditorium of East Junior High School.

Under the direction of newly-elected Moderator William J. Dalton, Monday night is expected to be the oepning round of what could be four to five sessions to complete the town's annual business.

Issues are prevalent in the 62-article warrant. In addition to those already mentioned, there are zoning issues to be decided, possible charter revisions to consider, and the possible establishment of municipal refuse pickup.

Based on past history, Monday night's opening session is expected to be devoted almost entirely to debate and discussion of the 18-month budget for municipal and school operations.

Adoption of the budget will see the town going on a fiscal schedule to conform to state and federal government cycles.

The budget item alone totals $23,000,000, including $12,000,000 for the town's public education program.

Other major monetary items which may reach the floor Monday night include $62,000 in Chapter 90 funds, $38,721 for participation in the Greater Lawrence Sanitary district and $150,000 for continuing the surface drainage improvement program designated in the town's master plan.

This year's warrant is unusual in that it specifically designates action to come on one specific item.

(Continued on Page Four)

SHOE REPAIR SPECIALS
Ladies' Lifts (Neolite)
95¢ - March Only
SUPREME CLEANERS
SHAWSHEEN PLAZA
SEE PAGE 36 FOR OTHER SPECIALS

HERE! NOW!

BEAT THE HIGH COST OF FOOD...

ANDOVER Consumer's Co-op Inc.
68 MAIN STREET
ANDOVER, MASS.

MIRA CURED
ARMOUR BACON 1 lb Pkg 99c

USDA CHOICE N.Y.
SIRLOIN STEAK (Loin) lb 1.39 FIRST CUT

SHORT CUT RUMP lb 1.89

RUMP TIP STEAK lb 1.79

USDA **CHICKEN** FRESH
BREAST QTRS lb 59c
LEG QTRS lb 55c

RIPE, MELLOW
BANANAS 2 lbs 25c

U.S. NO. 1 IDAHO
POTATOES 5 lb bag 59c

FRESH CRISP
CARROTS 2 PKGS 29c

COUPON
SAVE 5¢ ANDOVER CO-OP
2 BATH BARS 19c
LIMIT 1 COUPON PER FAMILY
GOOD MAR 5-MAR 10

FREE! BOX OF BUNDT MIX WITH BAKE PAN 2.99 ONLY

ARMOUR STAR PARTY STYLE
BONELESS HAM lb 1.49

HOSTESS
English Muffins
4 SIX PACKS 1.00

MUELLER'S
SPAGHETTI REG OR THIN
2 1 lb PKGS 49c

PROGRESSO
SPAGHETTI SAUCES
3 16 OZ JARS 1.00

SMUCKERS
STRAWBERRY PRESERVE
12 OZ JAR 39c

WINDEX WINDOW CLEANER
AEROSOL SPRAY 15 OZ CAN 39c

BIRD'S EYE REG OR CRINKLE
FRENCH FRIES 8 9 OZ PKGS 1.00

BIRD'S EYE 12 OZ
ORANGE JUICE 43c

HOWARD JOHNSON
MACARONI & CHEESE 3 12 OZ PKGS 1.00

BIRD'S EYE FRENCH STYLE
GREEN BEANS 4 9 OZ PKGS 89c

HONORED. Mrs. Dorothy Volker, honored by the Veterans of Foreign Wars and a nominee for the organization's J. Edgar Hoover award. Mrs. Volker has been a member of the Andover police department for the past 16 years. She is shown with Joseph Monan of Post 2128.

Dot Volker Honored

Mrs. Dorothy M. Volker, a sixteen year veteran of the Andover police department, has been named as one of ten finalists for the Commonwealth of Massachusetts in the annual J. Edgar Hoover program conducted by the Veterans of Foreign Wars. Mrs. Volker was nominated by Andover Post 2128, V.F.W. and is the second consecutive finalist from Andover, former Patrolman William Tammany having been so recognized last year.

The purpose of the J. Edgar Hoover program is to afford public recognition to the most outstanding law enforcement officers in the nation, especially those who most exemplify the high moral character, consumate patriotism, and unparalleled devotion to duty of the late Director of the Federal Bureau of Investigation.

"Dot" Volker has been a School Crossing Guard for 16 years, the Police Matron for seven years, and for the last six years has been performing the duties of Police Department Clerk. As police matron, she is charged with supervision of all females arrested, incarcerated, or otherwise detained by the Andover Police Department. Since in most cases the Police Matron is the first person a youthful female offender comes in close cantact with in a law enforcement role, the job is critically important. Mrs. Volker's tact, compassion, and good judgment have won her the highest praise in dealing with youthful offenders, particularly females and juveniles involved in drug-related first offenses.

As Sergeant-In-Charge of the Andover School Crossing Guards, Dorothy Volker has direct responsibility for coordinating the activities of the ladies who oversee pedestrian safety for the town's 6,500 students. In this connection, the Andover Police Department is especially proud that Mrs. Volker was the first woman in the Commonwealth of Massachusetts to achieve the rank of Sergeant as a Crossing Guard.

As Police Clerk, Mrs. Volker has primary responsibility for compilation and custody of all police records including firearms permits and licenses for the town of Andover.

Mrs. Volker, the former Dorothy Muise, is a lifelong resident of Andover and lives with her husband Robert and daughter Janet at 13 Washington Avenue. The Volkers have a married daughter, Mrs. Judith Buchan, and a son James, a graduate of Duke University currently on active duty as an officer in the U.S. Navy.

Mrs. Volker is a veteran of World War II, having served as a sergeant in the Women's Army Air Corps, and is a former president of St. Augustine's School Guild. She was twice Commander of Women's American Legion Post 427 in Andover, and for ten years served as a member of the Town Memorial Day Committee. In addition, Mrs. Volker in 1958 was secretary of the Massachusetts Traffic Policewoman's Association

STEVE'S BARBER SHOP
17 MAIN ST. ANDOVER
EXPERT BARBERING
COURTEOUS SERVICE
8:30 to 6: SAT. 'till 5
CLOSED MONDAYS

Loans
FOR ANY REASONABLE PURPOSE
ANDOVER FINANCE COMPANY
Street Floor Musgrove Bldg.
ELM SQ. 475-1998

TEXACO
S&H GREEN STAMPS
MORE PULLING POWER
VILLAGE ANNEX TEXACO
14 NO. MAIN ST. – ANDOVER
QUALITY • SERVICE • SAVINGS

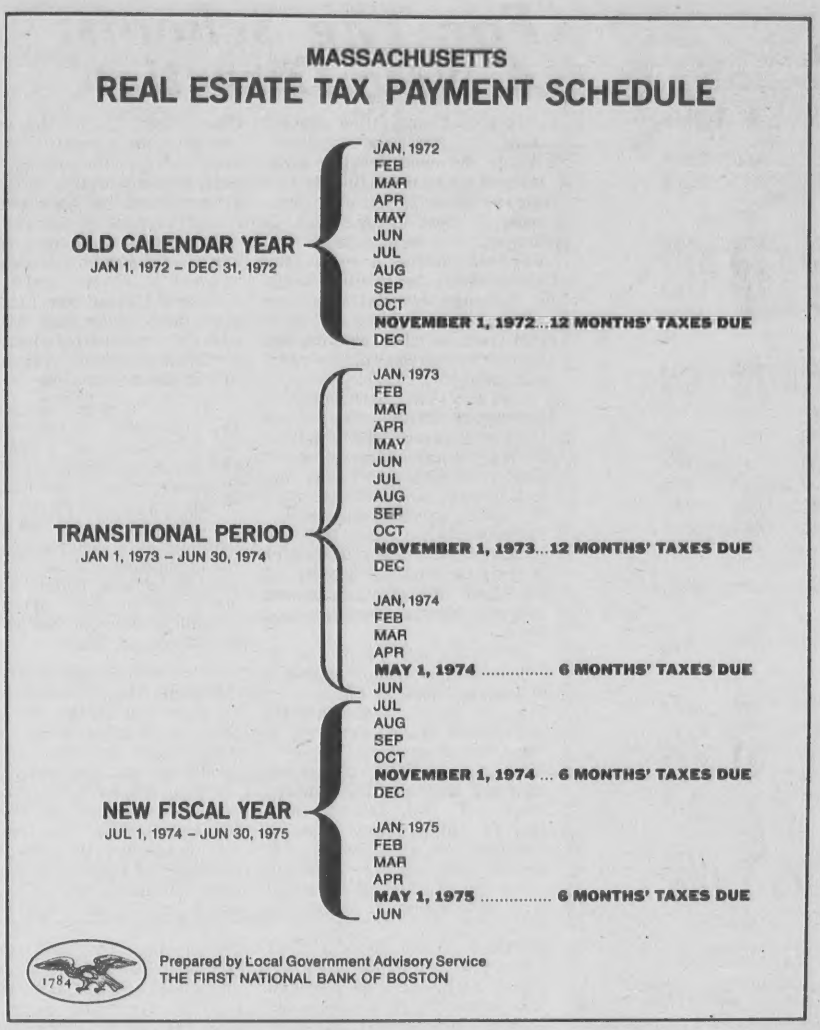

DIAGRAM shows how the 18-month budget facing voters at town meeting this month, will effect tax payments this year and in the future.

The 18-Month Budget

Town meeting actions this year will be a bit different.

For some time now, m unicipal officials have been establishing what is to be an 18-month budget to be presented to the voters for adoption. It will place municipalities on the same fiscal cycle as state and federal governments.

How will this effect the taxpayers?

Tax bills will be received twice a year.

Town meeting this month will result in the adoption of an 18-month budget to run from Jan. 1, 1973 through June 30, 1974.

The tax bill to be mailed in June of this year will reflect the cost of two-thirds of the budget adopted by town meeting action, or that portion from Jan. 1 to Dec. 31.

A second bill to be mailed in March of 1974 and payable by May 1, 1974 will reflect the latter third of the budget.

The second bill, or the one to be mailed in early 1974, will also have consideration of possible increased valuation.

Assessments are based on values established as of Jan. 1.

Taxes must be paid by Nov. 1, 1973 and May 1, 1974. After those dates, the bills become subject to interest.

The six-month billing will be followed after establishment of the new fiscal cycle.

The tax bill mailed in June, 1974 will be payable in one-half portions in November, 1974 and May of 1975.

In dollars and cents, the tax bills payable would be on the following schedule, the tax rate remaining stable, which it probably won't.

If the tax bill was $1,200 for all of 1972, then this year, the same amount would be due on Nov. 1. In May of 1974, $600 would be due and in November, an additional $600. May of 1975 would result in another equal payment of $600.

On Dean's List At Bowdoin

Several area students at Bowdoin College, Brunswick, Maine, have been named to the Dean's list for the first semester of the academic year.

From Andover, Chester A. Bisbee, son of Mr. and Mrs. Lawrence R. Bisbee, Sr., 13 Harvard Road and Frederick J. Brainerd, son of Mr. and Mrs. Frederick D. Brainerd, 42 Dascomb Road, attained the honors.

North Andover students gaining the distinction are Francis M. McEvoy, III, son of Mr. and Mrs. Francis M. McEvoy, II, 64 Russell St., and Mark S. Levine, son of Mrs. Louis Levine, 7 Royal Crest Drive.

Time Change

Due to Town Meeting, Cub Pack 77 of West Parish Church will meet Monday evenings from 6-7 p.m., until town meeting is finished.

ANDOVER CHIMNEYS
Complete Roofing and Chimney Service
Chimney Cleaning
475-7561
Day or Night

STARLITE CAR WASH
NO. READING
Rte. 28 - Rte. 62
107 MAIN ST.
664-4792
OPEN DAILY 8:30-5:30 SUN. & HOLIDAY 9-1

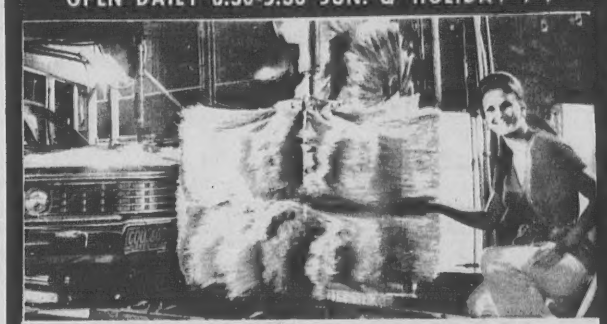

this is the way we wash your car
• gently,
• automatically,
• thoroughly
AUTOMATIC EXTERIOR WASH & SPRAY WAX $1.50
PROTECT WITH CARNUBA HOT SPRAY WAX $0.50
SELF SERVICE VACUUM $0.10
WEDNESDAY SPECIAL WASH & SPRAY WAX $1.00

SLEEPING CUTIES!
Pretty little baby dolls of fresh, crisp, 100% cotton plisse!

"HEARTS and FLOWERS"
Pure white darlings with multi-color embroidered trim on bodice and neckline. Rick-rack border trim. Matching bikini pants. 5-11.
Strap Sleeveless $7.00
Puff Sleeves $8.00

"BABY FACE"
Delightful dream thing with ruffled mini-sleeves and contrast rick-rack trim. Matching bikini pants. In yellow, pink or blue. 5-11.
$7.00

Sutherland's
INTOWN LAWRENCE
Shop Tonight 'til 9
Fri. 10-9 Sat. 9:30-5:30
OLDE ANDOVER VILLAGE
Shop Today 'til 5:30
Fri. 9:30-5:30 Sat. 9:30-5:30

Say It With Flowers ⋮ TONIGHT!
OLDE VILLAGE FLOWER SHOP
Toby Stowell, Prop.
OLDE ANDOVER VILLAGE
FREE PARKING AT OUR STORE
FTD
TEL. 475-4821

The Andover Vote

	1	2	3	4	5	6	Totals
MODERATOR							
William J. Dalton	697	298	507	941	281	818	3584
Marco J. Pettoruto	416	168	401	603	168	442	2213
SELECTMAN							
George E. Heseltine	831	367	684	1075	321	832	4154
Donald I. Richmond	233	105	211	307	107	240	1216
Janet L. Scheerer	394	131	226	562	141	614	2100
Edmund J. Sullivan	645	284	588	1011	295	678	3527
SCHOOL COMMITTEE							
Francis J. Hill, Jr.	400	168	331	582	164	683	2364
Richard J. Hubbell	32	20	33	56	16	38	197
John F. Lyons	523	221	534	875	247	481	2911
Harvey W. Steen	258	93	179	355	103	531	1536
Gary A. Townsend	38	29	39	44	26	44	223
Caroline H. Weinroth	124	53	76	205	48	143	656
Joanne White	380	190	158	258	92	180	1260
John G. Wragg	405	153	430	746	218	442	2416
HOUSING AUTHORITY							
Winston A. Blake	935	379	730	1231	381	1034	4742
VOKE SCHOOL							
Fred S. Tarbox	915	370	756	1311	387	1056	4848
PUNCHARD TRUSTEES							
Arthur W. Cole	856	363	699	1156	352	970	4446
Fred W. Doyle	862	356	730	1247	359	992	4596
William V. Emmons	884	358	707	1131	352	979	4459
Malcolm J. Ruhl	807	329	668	1075	328	939	4194
Harry Sellars	835	334	676	1094	330	945	4264
QUESTION							
Yes	552	277	400	704	202	557	2708
No	517	169	446	814	237	670	2889

For The Schools: A New Direction

To school committee winners John F. Lyons and John G. Wragg, the unusually clear statement of platforms in this election means that their platforms received clear endorsement. In School Superintendent Dr. Kenneth Seifert's eyes, the school committee election means a thorough committee policy review, in reference to those platforms, which he summarized as "reconsideration and austerity."

Said top vote-getter Lyons, a Lawrence High and Boston College graduate who owns the Professional Management Center in Andover: "Over the last several weeks I presented my views on the issues to the townspeople. Among the key issues were the size of the budget in relation to the quality of education, the open classroom concept and the discipline problem.

Obviously many people feel as I do that we need a new approach to these matters, so I hope to be able to make a worthwhile contribution to the community in these and other areas."

Wragg, AVCO program manager who edged incumbent Francis J. Hill, Jr., out of a second term, feels that a mandate has been issued: "It was the intent of the campaign to run a presentation which would give the people of Andover a clear choice as to the future course of the schools. From the results, it appears that they have made that choice. It now remains to implement that approach in a fiscally responsible manner."

Superintendent Seifert, in his fourth year of administering the school system, told the TOWNSMAN on the morning after the election that the new school committeemen's platforms would have to be dealt with in the organization.

"It seems when one looks at the platforms of the winning school committee candidates that they were saying two things: reconsideration of the direction of the system, and austerity.

"With that in mind, we as the administration then want to go to the committee and say "Do you want a change in policy? Do you want continuous progress, flexibility, individualized instruction, or do you not?"

"Then there's the question of discipline. The committee has to sit down and discuss the whole area of discipline to get some committee decisions. When candidates are successful in an election, you have to take their platforms and deal with them in the organization. It's the only way to be fair to the town. In the months that follow, we have to have committee discussion as to where the system is heading."

Election

(Continued from Page One)

around spiralling school costs and the continuance of the open classroom, as proposed by incumbent Frank J. Hill, Jr., and the majority of the school committee members.

Both Lyons and Wragg had openly opposed the plan and ran as a team in opposition to it. When the final tally was announced, less than an hour after the polls closed at 7 p.m., Lyons and Wragg had received the mandate of the electorate, the former receiving 2,911 votes and Wragg edging Hill by 52 votes - - 2,416 to 2,364 for Hill.

Finishing third in the race was Harvey Steen with 1,536, followed by Miss Joanne White, a student at Lowell State College who received 1,260.

Others in the race included Mrs. Caroline H. Weinroth, 656, and Gary A. Townsend, 223.

Richard A. Hubbell, who announced he was not a candidate, but was too late to have his name removed from the ballot, still received 197 votes.

The race for selectmen was viewed as an endorsement of present policies and continued efforts to attract the Hewlett - Packard Co. to the West Andover Industrial area.

Heseltine's re-election was endorsed by a substantial margin as he received 4,154 votes.

Sullivan, who had endorsed the West Andover industrial development gained the seat being vacated by retiring Chairman Robert A. Watters with 3,527 votes.

Mrs. Janet L. Sheerer, a former League of Women Voters president, and the first woman to seek the office in recent times, placed third after an active campaign with 2,100 votes. Donald I. Richmond received 1,-216 votes.

The civil service status for school custodians was opposed by Town Manager J. Maynard Austin and the Finance Committee.

Fred S. Tarbox, was the top vote getter on the ballot, running unopposed for re-election to the Vocational School committee, he garnered 4,848 votes.

The computer processing of the election returns proved its worth once again with first returns in the town clerk's office at 7:15 p.m., just 15 minutes after the polls closed. At 7:55 p.m. all precincts had been tabulated and totalled, leaving only about 50 write-in votes to be included into the final totals.

There's lots happening in Andover!

Keep Current!

READ THE

ANDOVER TOWNSMAN

DELIVERED BY MAIL EVERY THURSDAY

$6.50 FOR 52 ISSUES

The Andover Townsman
Box 9
Andover, Massachusetts 01810

— Mail The Townsman Weekly To:

Name _____

Address _____

City or Town _____ Zip _____

☐ $6.50 CHECK ENCLOSED ☐ BILL ME

Town Meeting

(Continued from Page One)

On the second night, scheduled for Monday, March 19 at 7:30 p.m., the voters will turn their attention to Article 15, dealing with the renovation of the Doherty and Shawsheen schools.

Debate on this item may or may not be time consuming.

If the voters decide to continue the debate of merits of the mode of public education (open classroom vs. traditional) then the matter could be lengthy in the decision process.

If, however, building renovation is the prime consideration, then the session may move along more rapidly.

The warrant article calls for an appropriation of $1,275,000, but this will be revised downward, possibly to under $1 million based on bids received this week.

The third major item in the early part of the warrant deals with the West Andover industrial development.

Article 17 seeks appropriation of $2,500,000 for construction of a trunk line sewer tie in with Lawrence to provide the utilities for the Hewlett-Packard Corp., a medical monitoring manufacturing company, which plans to locate on the former Shattuck farm property, now owned by Arkwright/Boston Insurance Co.

The sewer line, plus widening of River Road by the town are requirements of the firm.

The firm last week agreed to relieve the town of interest payment commitments through a loan for the bond issue for the sewer construction.

It also granted conservation easement to the town on acreage along the riverfront which the Conservation Commission has insisted the town own.

It is believed that these developments have satisfied to a degree the conditional requirement placed by the Finance Committee in its report to the taxpayers mailed late last week.

The location of a new sanitary landfill site will again be before the meeting . Defeated twice in October, town officials once again will attempt to move the landfill operation from the present state condemmed Chandler Road location to the Cyr-Cronin-Brooks location off Woburn street.

Municipal refuse collection will be another consideration. Bids have been sought for initiation of the service both in town and out-of-town, and will be presented to the meeting.

Among rezoning issues, will be the creation of veterinary hospital zone, requested by Dr. Richard D. Lindsay, who lost out on a bid for similar zoning provisions a year ago.

Retired Persons To Meet Monday

The regular meeting of Greater Lowell Chapter No. 730 of the A.A.R.P. will be held at the Smith Baker Center, 700 Merrimack St., Lowell at 1:30 p.m. on Monday, March 12.

A survey of 2,500 high schools by the Ecology Council of America reports that one third of these schools have active ecology clubs.

SERVING 5,000,000 NEW ENGLANDERS · N.E.P.A.

The ANDOVER TOWNSMAN

Established 1887

Irving E. Rogers
Publisher & Editor

Robert E. Finneran
Managing Editor

Raymond B. DeRuisseau
Business & Advertising Manager

Published Every Thursday
15 Central St., Andover, 01810
TEL. 475-1943
Second Class Postage
Paid at Andover, Mass.
15c Per Copy - $6.50 Per Year

NATIONAL NEWSPAPER Association - Founded 1885

Bach's P Schedule

The first Boston ar
mance of Johann
Bach's St. Mark Pa
take place in the
Merrimack College,
dover, on Saturday, Ma
p.m.

This performance of
Mark Passion will be
event in this season's
College Celebrity Seri

This Passion, taken
Gospel according to S
the last of Bach's th
settings of The Pass
The non-Gospel text
to the opening and fina
contemplative arias
taken from different
Passion contains six
total of sixteen cho
biblical text is distrib
the reporting Evan
soloists taking part in

Member

Mary McGovern,
secretary, has been
chairman of t
membership campai
Greater Lawrence

Learning Disabilit Group M

"Behavior Modific
it is - - and What it is
the subject of the 8 p.
meeting of the Merri
Association for Chi
Learning Disabili
Grundner, Assistan
Director of the Spau
Center, Tilton, N.H.,
speaker. At Spaulding
of children with
disabilities is their b
behavior modificatio
their methods. T
teachers and they tr

In his opening se
Grundner will int
subject, using
experience as his exa
that point on the prog
a departure from
because the audien
broken into smaller
cording to interest,
the groups having
staff member as
leader. In this way
will become part of
and each person w
chance to share e
problems and solutio
logical profession
Parents will hear
they can do to becom
ticipants in the
modification proces
will be able to
suggestions for the
for helping parents
the success.

All parents,
professionals, and fr
vited to this meetin
at the Ballard V
Church, corner of
and Hall Ave., And

B
Ther
hon
Play
a wel
chest.
ity fi
Har
66 MAIN ST.

Bach's Passion Drama Scheduled For College

The first Boston area performance of Johann Sebastian Bach's St. Mark Passion will take place in the Chapel of Merrimack College, North Andover, on Saturday, March 10 at 8 p.m.

This performance of Bach's St. Mark Passion will be the fourth event in this season's Merrimack College Celebrity Series.

This Passion, taken from the Gospel according to St. Mark, is the last of Bach's three known settings of The Passion story. The non-Gospel text is confined to the opening and final choruses, contemplative arias and verses taken from different hymns. The Passion contains six arias and a total of sixteen chorales. The biblical text is distributed among the reporting Evangelist, the soloists taking part in the action, the chorus of disciples, and the chorus of the crowd. It is believed that the libretto of the St. Mark Passion was prepared by C.F. Henrici and was first performed in 1731.

Conductor and soloists for this performance are all noted New England artists. Daniel Pinkham is a member of the faculty of the New England Conservatory of Music as well as being Music Director at King's Chapel, Boston. A native of Lynn, he has gained wide recognition for his interpretation of baroque music and is one of America's foremost composers. He is a graduate of Phillips Academy in Andover, and Harvard University where he was also a visiting lecturer.

The soloists are also equally well-known. Soprano Barbara Wallace has appeared often at the Gardner Museum, with the Boston Pops, the Boston Philharmonic, Detroit Symphony, Cambridge Society for Early Music, Opera Company of Boston and many choral groups. Pamela Gore has been soloist with the Boston Symphony and has also sung frequently at the Gardner Museum. This December she sang Handel's Messiah with the Handel and Haydn Society in Symphony Hall and will be soloist in J.S. Bach's St. Matthew and St. John Passion with this same society later in March.

The third soloist, tenor Frank Hoffmeister, made his Boston Symphony debut this winter in Stravinsky's Oedipus Rex and will star next month in the Associate Artists Opera Company production of Mozart's Cosi fan tutte. In May he will be guest artist at the New England Conservatory where he will sing the title role in Stravinsky's the Rake's Progress. All three are soloists at King's Chapel, Boston.

Tickets for the performance of the St. Mark 'Passion at Merrimack College are on sale at the College Library and at the Chapel before the performance.

Membership Drive Opens

Mary McGovern, recording secretary, has been appointed chairman of the 1973 membership campaign for the Greater Lawrence Association for Retarded Children, to be conducted during the month of March, it was announced today by Rose Coppinger, president of GLARC.

The local membership drive is being held in conjunction with efforts on the part of more than 1500 member units of the National Association for Retarded Children. NARC units across the country are seeking members during this month to aid the continuing programs on mental retardation research, prevention, education, and services.

In accepting the appointment as membership chairman, Mary McGovern stated, "There's a big job to be done in our community, and in our nation. There are over six million mentally retarded children and adults in America - an estimated 3 percent of our population. Between 100,000 and 200,000 babies are born every year, mentally retarded. During Membership month, we hope many citizens of Greater Lawrence will gain a better understanding of the needs of our mentally retarded children and adults. We want the chance to let prospective members know the part they can play in the important tasks we have ahead of us."

Serving with Mary McGovern on the membership committee are: Robert Donahue, Guy Ferrara, Judy Savastano, Helen and Louis Giarrusso, Dorothy Logan, Norma Nannis, Mary Griffin, Rita Seppa, Isobel Bazin and Ethel Gaudet.

Learning Disabilities Group Meets

"Behavior Modification, What it is - - and What it isn't," will be the subject of the 8 p.m. March 12 meeting of the Merrimack Valley Association for Children with Learning Disabilities. Tom Grundner, Assistant Program Director of the Spaulding Youth Center, Tilton, N.H., will be the speaker. At Spaulding the helping of children with learning disabilities is their business and behavior modification is one of their methods. They train teachers and they train parents.

In his opening sequence Mr. Grundner will introduce the subject, using Spaulding experience as his example. From that point on the program will be a departure from the norm because the audience will be broken into smaller groups according to interest, with each of the groups having a Spaulding staff member as discussion leader. In this way the audience will become part of the program and each person will have the chance to share experiences, problems and solutions and to get logical professional advice. Parents will hear about what they can do to become active participants in the behavior modification process. Teachers will be able to get specific suggestions for themselves and for helping parents contribute to the success.

All parents, teachers, professionals, and friends are invited to this meeting, to be held at the Ballard Vale United Church, corner of Clark Road and Hall Ave., Andover.

Subscribe to the TOWNSMAN

DOHERTY
INSURANCE
475-0260

Political Advertisement

THANK YOU ANDOVER

for the opportunity to serve you on the School Committee

—and to those who worked so hard for my election in a difficult and hard-fought campaign, special thanks for your persistent efforts and encouraging support.

JOHN GOODWIN WRAGG
10 Standish Circle, Andover

Political Advertisement

This custom-length sofa in tuxedo style can be covered in the fabric of your choice.
We have one in stock ready for immediate delivery.

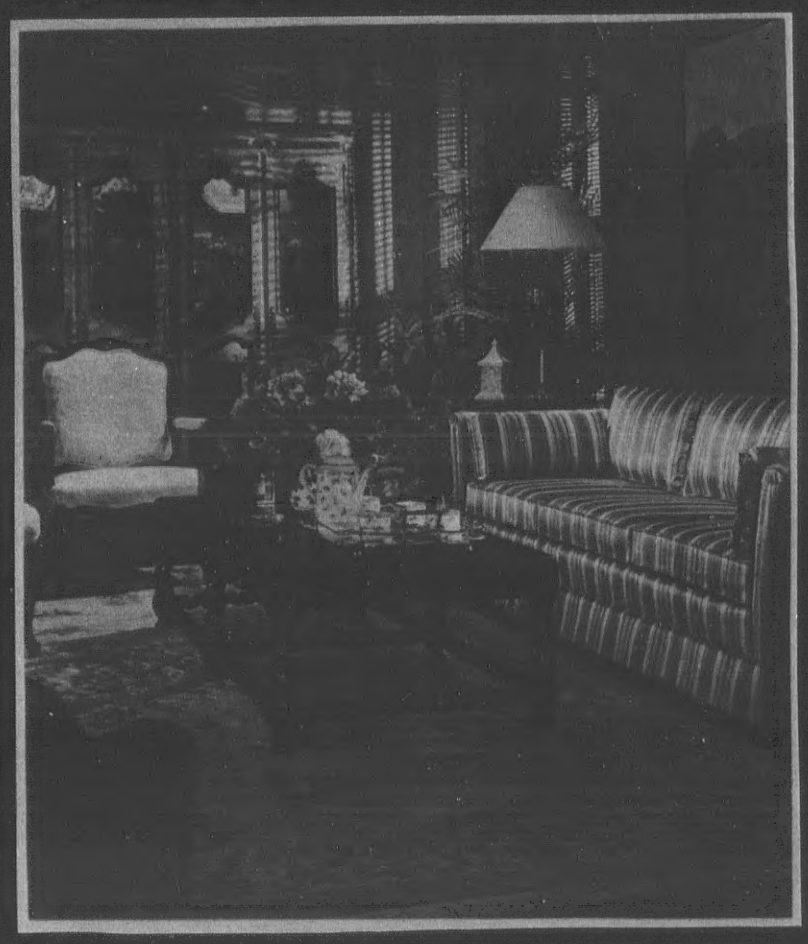

Henredon

Henredon. Outstanding design and craftsmanship in occasional, living room, dining room and bedroom furniture. The place to come for Henredon in Greater Lawrence is:

Studio Shoppe Furniture

35 MANCHESTER ST. LAWRENCE TEL. 685-5023
DAILY 10 to 9 WED. & SAT. 10 to 5

There's no place like home for first aids

Play it safe at home with a well-stocked medicine chest. See us for top quality first aid supplies.

Your health is our business

Hartigan Pharmacy
66 MAIN ST. • ANDOVER • 475-1006

CALL 475-1943 FOR OUR AD TAKER

DRISCOLL'S
PACKAGE STORES, INC.
Joseph W. Connor, Mgr.
A Superior Selection of
WINES
FINE DOMESTICS
CHOICE IMPORTED
• LIQUORS • BEERS
BARTLET cor BARNARD ST.
ANDOVER
For Free Delivery
475-1004

Rummage Sale Is Scheduled

The Greater Lawrence YWCA will hold its spring rummage sale at the headquarters 38 Lawrence St. on Friday, March 16. The hours are from 9 a.m. until 6 p.m.

Articles of clothing etc. for the sale will be gladly accepted and may be left at the Y anytime before March 15.

WINDOW SHADES
$1.98 and up
COLE
PAINT & WALLPAPER
10 MAIN ST. ANDOVER

BiZ-Zee Needles
25 Barnard Street • Andover, Mass. 01810 • (617) 475-7009
REAR OF ANDOVER TOWN HALL
No Charge for Individual Instructions
Yarns of all kinds.
Kits - Picture, Crewel - Needlepoint
Rug Wools - Patterns
New Items Coming
• COME IN AND BROWSE •
See Our VERMONT CUPBOARD

Break away from the everyday . . . to the End of April!

8 Days London $285
8 Days Paris $295
8 Days London & Paris $305

CALL
COLPITTS TRAVEL CTR.
OF ANDOVER
41 MAIN ST., ANDOVER TEL. (617) 475-8035

STATE REIMBURSEMENT APPROVAL for Doherty-Shawsheen renovation came Thursday from School Building Assistance Commission official Lawrence J. Fitzpatrick, shown studying plans with Architect Kenneth Dinisco, right, and Andover's Superintendent Dr. Kenneth Seifert, standing.

SBAC Official OK's Renovation Project

A State Building Assistance Commission official has approved Andover's Doherty - Shawsheen joint renovation project, and praised both the building committee and its architect for providing a surprising amount of "new functional education space" within both buildings.

SBAC approval triggers state reimbursement of 65 percent of the principal and interest of the joint renovation project, if passed by town meeting. This would mean that the state would pay $828,750 plus interest of the estimated $1,275,000 cost, while Andover would end up paying $446,250 plus interest.

When Lawrence J. Fitzpatrick met with Town Manager J. Maynard Austin, School Superintendent Dr. Kenneth R. Seifert and Architect Kenneth Dinisco, Thursday, he ruled that the architect's drawings more than adequately met the already approved educational specifications. The SBAC official said that formal approval awaited only receipt of town-approved plans, with town official signatures.

Fitzpatrick particularly praised the town's renovation project team of school officials, building committee and architect for space gains at both schools in most educational categories, and new space for some functions not presently provided for in the two schools.

The Johnson, Hotvedt and Associates, Inc., design gives each school a fulltime gymnasium for the first time, in addition to the present part time use of the cafeteria space, and each gains both a music room and an art and crafts room which they lacked before. Each will have an equipped Instructional Media Center, larger than its present library. Doherty also gains a Learning Disability and remedial reading room, plus a smaller media and drama center upstairs claimed from corridor space, while Shawsheen gains a health clinic and brings its kindergartens out of the basement, in order to meet state requirements, to a first floor area which is larger.

Building Committee Chairman Ralph Crossan, who could not make the meeting, later told the TOWNSMAN that the renovation project would add a minimum of 30 years to the functional life of each building.

"And one of the things we have stressed is that we are making each school more flexible, so that the town can adapt them to any future educational space policy in the next 30 or more years, whether it is a more open or a more tightly structured one, by removing or adding partitions without structural changes."

The renovations costs will include necessary electrical and mechanical repair to both buildings, most extensively at Shawsheen, estimated at $350,000, which has been declared unreimbusible by the state unless undertaken as part of educational modernization and upgrading. (A recent Andover request for state aid for an elevator at West Junior High, necessary to meet public safety standards for handicapped students, was recently refused on the grounds that it was not part of an educational upgrading of the school.)

The Shawsheen renovation plan puts into the basement the Kitchen, with more conveniently adjacent storage, the cafeteria gymnasium in its present place, plus the additional full-time gymnasium, the faculty room and music room. The SBAC's Fitzpatrick calls the fulltime gymnasium plus partial use of the cafeteria-gym "a real bonanza" since it gives Shawsheen, which now operates with four periods less than the state minimum of phys ed time, a total of 45 potential phys ed periods, well over the state requirement. of 24 periods a week for 12 classrooms.

Shawsheen's first floor will have one large group learning space, the kindergarten, administration in its present site, a new clinic, guidance, speech and hearing and the art and crafts room.

On Shawsheen's second floor will be two large group learning spaces, space for Learning Disability tutoring and remedial reading, and the Instructional Media Center, comprised of new construction of a mezzanine plus the present unused balcony, a total of 2916 square feet, larger than the library currently used. Much of the new spaces and rooms at Shawsheen, Fitzpatrick noted, are from spaces presently unusable educationally.

The plan for Doherty will put large group instruction and the kindergarten in the present classroom wing of the first floor. In the other wing, the cafeteria gymnasium will remain while a new gym will replace the present auditorium which Building Committee Chairman Ralph Crossan says is the largest school area, but used only 5 percent of the time. The backstage area will become the art and crafts room in the new design. The Instructional Media Center is planned for the present kindergarten area, and the wing would also include a faculty room, guidance and learning disability tutoring and remedial reading.

The second floor of Doherty would include a new music room, classroom spaces, a combination of small classrooms, some untouched from the present rooms, and large instructional space, with a "satellite" IMC in an octagonal space in the center for media and drama use, reclaimed from present corridor space.

Organ Recital

On Sunday evening, March 11, at 8 p.m., the Free Church, Elm Street in Andover, will present the third of its winter organ recital series.

The guest artist is Brian Jones, who will be playing works of Walther, Bach, Reger, Vierne, Dandrieu and Mendelssohn. Mr. Jones is Director of Music at the Needham Congregational Church and at Noble and Greenough School in Dedham. He is also the director of the Dedham Choral Society. In the summer of 1971, he was a finalist in the competitions at the International Organ Festival, St. Albans, England. He has appeared on several occasions at the summer series of the Methuen Memorial Music Hall.

The organ at Free Church was built by the Cassavant Organ Company of Canada and was recently rebuilt by the Philip A. Beaudry Company of Somerville.

HUGHES PHARMACY
MAIN COR. PARK STREET
TODAY THRU MARCH 8th
ALL VITAMINS 25% OFF
FREE DELIVERY
475-0107

GLEN MEADOW
Lic. No. 6739
PLUMBING & HEATING
OF ANDOVER
24 HOUR SERVICE
685-8383
Maintenance & Repairs • Appliance Installation
Complete Bath & Kitchen Remodeling

$194,00
In New
Building

New constructio
moderate in February, ac
to the monthly report of
Inspector Arthur Peatr
the total estimated cons
of $268,060, during the
$194,000 was for new dw
Fee collection for F
totalled $756.
New dwellings: I
Woodworking Co., Inc.,
Loop, three permits,
$27,000, $32,000; W
Development Corp., 4 I
Road, $35,000, 7 Hanson
$45,000; Joseph B. Gibbo
Corner Stinson Road an
125, $25,500.
Additions and alteratio
C. Marble, 11 Chester St.,
windows and remodel
James F. Trombly, 57 R

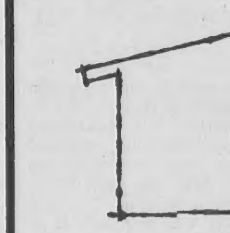
BIG SAVINGS

TRUE TEMPER Steel
16-oz. hammers with harden
octagon steel heads; full-len
for full driving power; shock
cushion grip. Available in
nail or rip style. Each,

Naugahyde
Naugahyde
Naugahyde
Naugahyde
PAN
LAUAN 2 Tone
4 X 7 $2.
4 X 8 $3.
COLONIAL MA
4 X 7 $5

$194,000 In New Building

New construction was moderate in February, according to the monthly report of Building Inspector Arthur Peatman. Of the total estimated construction of $268,060, during the month, $194,000 was for new dwellings.

Fee collection for February totalled $756.

New dwellings: Boston Woodworking Co., Inc., Brady Loop, three permits, $30,000, $27,000, $32,000; Wyncrest Development Corp., 4 Hansom Road, $35,000, 7 Hansom Road, $45,000; Joseph B. Gibbons, Jr., Corner Stinson Road and Route 125, $25,500.

Additions and alterations: Ray C. Marble, 11 Chester St., change windows and remodel, $800; James F. Trombly, 57 Reservation Road, alterations, $1,000; William Denoncourt, 11 Marion Ave., bedroom and bath, $3,500; Paul Kolodny, 43 Wild Rose Drive, garage and family room, $4,000; Arthur Wagman, 104 Pine St., game room, attic, $1,000; Shirley Walker, 2 Allen St., add bedroom and bath, $3,200; David St. Jean, 144 Summer St., bedroom and bath, $1,800; Herbert Auty, 6 Chestnut St., bath alterations, $1,000; James F. Wood, 22 Alderbrook Road, living room remodeling, $200; L. John Davidson, 44-45 High St., alterations to four apartments, $33,000; Joseph Gutermann, small dormer, $1,000; Douglas F. Mitchell, add three new rooms, $14,000; L. and E. Trust, 5 Forrest Drive, extend kitchen and bedroom, $5,760.

Other buildings: Walter Margerison, 11 Oriole Drive, storage and playhouse, $100; Herbert Wilson, 19 Sagamore Drive, storage, $400.

Other permits: Ronald E. Park, 40-42 Stevens St., vinyl siding, $2,600; Peter E. Peck, Plaza Trust, two signs, $200.

Tryouts Scheduled For ACT

For its' spring production ACT is presenting "The Merry Pranks of Tyll." This is a children's play and it will be performed on Saturday, May 12 at 10 a.m. and 2 p.m. at E.J.H.S.

This play involves characters of various ages and types. "Tyll" himself is a young boy of a mischievious character.

Anyone in the community who is interested in working in this production is urged to come to tryouts. They will be held Saturday, March 10 from 1 to 5 p.m. and Sunday, March 11 from 2 to 5 p.m. in the upper room of Memorial Hall Library, Andover.

Miss Debbie Gelman of Tufts University, who is directing, has had a good deal of experience with children's theatre. Her only requirement of those interested is "enthusiasm." This will be a fun play, not only for the audience but the participants.

Besides actors of course, there is a large stage crew required. People interested in that aspect of a production are also urged to come to tryouts.

Copies of the play are available at the home of George Doran, 66 Brookfield Road, Andover.

At Conference

Donald Maietta a member of the National Board of Directors of the Association for Children with Learning Disabilities will be attending the ACLD's 10th International Conference. Donald Maietta is a resident of Andover.

Subscribe to the TOWNSMAN

REBUILT PIANOS
PIANO and ORGAN SERVICE CENTER
146 South Broadway, Lawrence

Political Advertisement

THANK YOU

To My Supporters

Many, Many Thanks

Atty. Marco J. Pettoruto

23 WILLIAM ST., ANDOVER

Political Advertisement

VISIT OUR HOME CENTER

True Value HARDWARE STORES

BIG SAVINGS!

ALUMINUM EXTENSION LADDERS $24.95 and up	PLUMBING SUPPLIES FOR THE HOMEOWNER	WE CARRY PORTLAND CEMENT	NAILS Common 20¢ lb Finish 22¢lb	PLYWOOD SHORTS For the Handyman All Sizes	WINDOW GLASS CUT TO SIZE

TRUE TEMPER Steel Hammers
16-oz. hammers with hardened, polished octagon steel heads; full-length handles for full driving power; shock-absorbing cushion grip. Available in nail or rip style. Each, 5.49

BERNZOMATIC The Bernzcutter
Amazing tool cuts clean, quick through toughest materials... plastics, tiles, paneling, sheet metals. Smooth shapes and curves. 3 interchangeable tempered steel blades. 4.99

Staple Gun Tacker
Shoots staples wherever you'd drive nails. Powerful compression spring needs little pressure. Uses 6 staple sizes, with wire and screen attachments. 10.98

SANDVIK Fine Steel Saws
Designed and made in Sweden, exclusive "hard-point" blades never need filing. Laminate Saw. 12½", 14-pt. blade makes clean, splinter-free cuts ... 3.49
Lightweight 21" Swifty Bow Saw . 2.99

WE HAVE ONE OF THE LARGEST DISPLAYS OF UNFINISHED PINE FURNITURE IN NEW ENGLAND

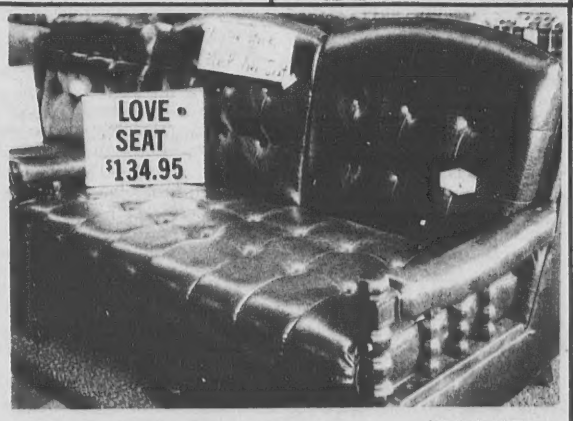

Naugahyde Love Seat	$134.95
Naugahyde Sofa	$179.00
Naugahyde Chair	$99.00
Naugahyde Swivel Chair	$105.00

WALLPAPER
Up To
50% OFF LIST

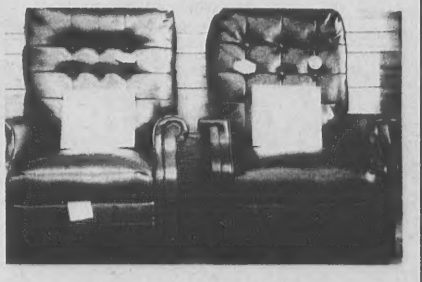

$88 $73
NAUGAHYDE RECLINER

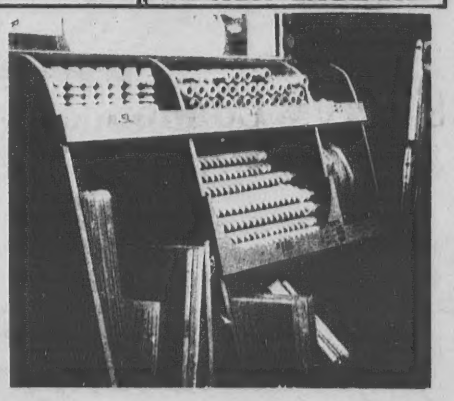

BUILD YOUR OWN FURNITURE WITH HARDWOOD FURNITURE PARTS
Round, Square, Octagon, Rectangle or Comet Components. Smooth Sanded Ready to Finish in The Decor of Your Choice.

PANELING SALE

LAUAN 2 Tone		Elm Grain On Lauan	
4 X 7	$2.75	4 X 8	$4.49
4 X 8	$3.40	Oak Grain On Lauan	
COLONIAL MAPLE		4 X 8	$4.49
4 X 7	$5.95	SUNSET BIRCH	
		4 X 7	$5.95

READING LUMBER CO
110 MAIN ST. NO. READING 664-4241
8 a.m. to 6 p.m. — Sat. til 5 p.m. Mon., Fri. Eve til 9

master charge THE INTERBANK CARD
True Value HARDWARE STORES
BANKAMERICARD

On Committee

The Garden Club Federation of Massachusetts, Inc., will present the Artistic Design Division at the annual Spring Garden and Flower show on March 17 through 25 at Commonwealth Armory, Boston.

Assisting on the committee will be Mrs. Ralph H. Hill, Mrs. George H. Bragdon and Mrs. Robert H. Lange, all of the Andover Garden club.

Kiwi eggs are hatched by the male Kiwi bird.

1973
WALLPAPERS
FROM
50% OFF
COLE
PAINT & HARDWARE
10 Main St. Andover

DOG SITTING
Need a dog sitter, while you are on vacation? Competent woman will board your small or medium size dog in private home.
Call Stoneham, 438-2303

NEW & USED GUITARS & AMPS • LESSONS ON ALL INSTRUMENTS
SELMER-BAND INSTRUMENTS • KAWAI PIANOS - CONN ORGANS
Find Out How You Can Win A
FREE OVATION GUITAR. To Be Given Away May 1st
haverhill music centre
2 WASHINGTON ST., HAVERHILL
Phone 372-9552

LOOK PHOTO SERVICE
★ PASSPORTS
★ APPLICATIONS
★ GUN PERMITS
★ PORTRAITS
LOOK PHOTO
Look Photo Service, Inc.
MUSGROVE BLDG.
2 ELM SQUARE ANDOVER
475-1452

The Gals Keep Pace

PA'S COED SEARCH AND RESCUE team leaders Elsa Nilsson and Barry Crook frame students rappelling down belltower, part of 20 foot mural their students made to celebrate trials and exploits of chilly winter S&R course.

As the first coed Phillips Academy winter Search and Rescue program closes, instructors Barry Crook and Elsa Nillson are no longer wondering whether girls can keep up, or whether they will hold the group back.

After a rigourous winter mountain - climbing program, the instructors have come to the conclusion that the coed course is different - but not because the girls can't keep up. It is different because the girls add emotional strength and unity to the group.

The Search and Rescue Course has just culminated with a final Lafayette Ridge expedition that sent nine Abbot and PA students up Lafayette's summit, then across the Lafayette - Lincoln - Haystack Ridge in ten below temperature, with 50-60 mile winds that produced a chill factor of 60 degrees below zero.

The high winds almost persuaded Crook, an experienced climber and Outward Bound instructor, to cancel exposure to conditions on the ridge. Several students were apprehensive. But once the decision was made to "take the ridge," the nine students with three adults, Crook, Nillson and Elizabeth Goodenough, a PA admissions officer, put crampons on the boots, roped themselves together in fours, and hiked the ridge of Lafayette, Lincoln, and Little and Big Haystack Mountains.

The wind on the ridge was strong enough to knock people over, and it was cold and scary up there. Elsa and Barry describe the mood of the students roped together moving together along the ridge as "very serious and very quiet" during their two and a half hour confrontation with cold, wind and rock.

The instructors found that the successful achievement didn't have to do with whether individuals were boys and girls, but that the group had the necessary endurance and mutual support. Rigorous experiential programs like S and R and other Outward Bound-based programs call for emotional and mental strength at least as much as physical strength.

Boys come into the program with greater physical strength, Crook and Nillson found, but girls bring emotional strength and unity to the group, because they are less embarrassed to be supportive of other members. Girls also have more physical capabilities than either they or boys usually give them credit for, the instructors have found in both the fall and winter Search and Rescue Programs.

"I was skeptical about girls in a winter program before we began," says Crook, "because of the necessity of carrying 40 pound packs. So were some of the boys, who were afraid that having girls might hold them back from doing some really great things in this course. But after two and a half hours on that ridge, nobody needed to look for any more great things. Those boys were just as glad to get down to treeline as the girls. And the girls were being appreciated as equals, as human beings. When we got down to treeline, suddenly everyone loved trees. They were shelter from that wind."

The Lafayette expedition was the third and final expedition of the winter course of the Search and Rescue Program, which offers courses each term, and has played an increasingly important role at Phillips Academy, under Barry Crook's leadership. Barry and his wife, Barrie, come from England, where Outward Bound originated after World War II.

PA's winter S and R program began with extensive individual and group exercises, such as rappelling down the bell tower, and getting a team of 12 over a 13-foot wall. The emphasis is on team responsibility to get the last person over, and encouragement for the person at the end of the line. There was also required reading - Richard Bach's "Jonathan Livingston Seagull," who was always elevating himself, and finally his flock, to new accomplishments formerly thought impossible.

Elsa Nillson, who was hired by Phillips Academy this year as an English teacher and assistant to the headmaster, has never done any serious climbing before - certainly never in winter, "and never in my wildest dreams did I think a year ago that I would be helping to lead a group on a mountain top in February." But Elsa is committed to being a Search and Rescue instructor again this spring - and even next winter, again. Last year, when she was busy thinking that she would not be on top of a mountain this February, she also was finishing up as a top student in Harvard's Graduate School of Education, and teaching at Newton's experimental Murray Hill School.

This year, Elsa is helping to show, by instruction and example, that girls can be a help, not a hindrance, on a mountain top in February.

The coed group is one of three Search and Rescue groups which have been operating this winter. Other groups are led by instructors John Willis, and by Anthony Hill, who helped found Outward Bound in Australia.

In sunny climates, an average ranch-style house with solar cells on the roof could provide more than enough electricity for a family from the sunlight. High costs make the cells impractical at the moment, but if they were mass produced they would be a thousand times cheaper, the Massachusetts Audubon Society tells us.

Some people say all this talk about a power shortage is a lot of rubbish.

They're right. Because, without enough electricity, a lot of the things that make a mess of our lives would be piling up on us at the rate of 3.5 million tons a year. It takes a lot of energy just to clean up after ourselves.

Take the recycling of waste materials. Discarded cans, papers, bottles, old automobiles—in fact, most of the refuse that fills our trash barrels and litters our landscape—can be converted to useful ends by electric energy.

We will also be using more and more electric power to purify the water we drink and to clean the air we breathe.

That's why we're working now to provide the kind of facilities it will take to not only clean up the world we live in but to keep it that way. Remember, it's as important to us as it is to you... because we live here, too.

People like you working to make life a little better.

MASSACHUSETTS ELECTRIC
New England Electric System

The ONLY Shoe Repair Shop In Town
D'Amore
- SHOE REPAIR -
20 ESSEX STREET, ANDOVER
Tony D'Amore (Craftsman)

EXAMINING a roo

Water Safety Program

In addition to t swimming instruction swim classes for men boys and girls, w conducted each term dover - North Andov once a year offers seve safety courses for swimmers. Only in t does the Phillips Acad schedule permit cond these courses.

Red Cross Junior L will begin the week of with girls meeting on M 7 p.m. and boys on Thu p.m. for 10 weeks. S Cross Life Saving cou the same week with program offered on and Thursdays for five p.m. and the women following a similar p Monday and We evenings.

In addition the cooperates with the Water Safety Comm conducting a Red Cr Safety Instructors' new and renewing c This course will beg April.

Revisions of the National Aquatic Prog resulted in a Basic Wa Course being developed a prerequisite for YM Life Saving, and i prerequisite for Advan Safety which replaced J Saving. Since no s swimming is involve level the course is a

Heatin
Coolin
service
. . . from a
source. We keep
oil heating and a
ditioning operati
peak efficiency.
today.
Remember . . .
You Know They're Safe
OIL HEAT
D.T.
SULLIVA
CO., INC.
1012 GORHAM ST., L
TEL. ENTERPRIS

EXAMINING a room in the Doll House now on display at Memorial Hall library is Janet Dee.

On Dean's List

Barbara Ferrier, 249 Andover St., Andover, has been named to the Dean's list at Andover Institute of Business for the recent marking period.

Subscribe to the TOWNSMAN

COUNTRY DAY SCHOOL
PRE-SCHOOL PROGRAM
501 SO. MAIN STREET
Register Now For September
CALL 475-2095 FOR BROCHURE

Canty's Kitchen
127 Waverly Rd., No. Andover - Tel. 686-6991
Stop! Look!
Choose!
From Our
34 Varieties
Of
Sandwiches
We Sell Beer & Wine
Canty's Kitchen 127 Waverly Rd. No. Andover Tel. 686-6991

Water Safety Programs

In addition to the basic swimming instruction and fun swim classes for men, women, boys and girls, which are conducted each term, the Andover - North Andover YMCA once a year offers several water safety courses for qualified swimmers. Only in the Spring does the Phillips Academy pool schedule permit conducting of these courses.

Red Cross Junior Life Saving will begin the week of March 26 with girls meeting on Mondays 5-7 p.m. and boys on Thursdays 5-7 p.m. for 10 weeks. Senior Red Cross Life Saving courses start the same week with the men's program offered on Tuesdays and Thursdays for five weeks 7-9 p.m. and the women's course following a similar pattern on Monday and Wednesday evenings.

In addition the YMCA cooperates with the Red Cross Water Safety Committee in conducting a Red Cross Water Safety Instructors' course for new and renewing candidates. This course will begin late in April.

Revisions of the YMCA National Aquatic Program have resulted in a Basic Water Safety Course being developed which is a prerequisite for YMCA Senior Life Saving, and is also a prerequisite for Advanced Water Safety which replaced Junior Life Saving. Since no strenuous swimming is involved on this level the course is also highly recommended for adults concerned with family water safety, backyard pools, etc. Two Basic Water Safety Courses will be offered this spring. One will meet on Friday mornings for six weeks 9:30-11:30 a.m. beginning April 6. The other will begin May 1 and will be scheduled on Tuesday 7-9 p.m. for six weeks.

Questions concerning these courses may be addressed to YMCA staff members Elaine M. Kent and Richard P. Cate. Registrations will be accepted at the Andover YMCA building starting March 19.

Spaghetti Supper

Merrimaction will conduct Papa Leone's Spaghetti Supper, Sunday, March 11 from 6 to 9 p.m. on the second floor of the Merrimack College Student Union building.

YOU CAN BUY A NEW CAR AND SAVE WITH OUR ECONOMICAL
NEW-CAR LOAN

24 MONTHS			36 MONTHS		
You Receive	Monthly Payments	Total of Payments	You Receive	Monthly Payments	Total of Payments
$1,000	$45.00	$1,080.00	$1,000	$31.11	$1,119.96
2,000	90.00	2,160.00	2,000	62.22	2,239.92
3,000	135.00	3,240.00	3,000	93.33	3,359.88
4,000	180.00	4,320.00	4,000	124.44	4,479.84
Annual percentage rate 7.50%			Annual percentage rate 7.51%		

MINIMUM DOWN: 25% OF SELLING PRICE.

ARLINGTON FIVE CENTS Savings Bank

MAIN OFFICE
626 Massachusetts Avenue, Arlington Center 643-0011
OTHER ARLINGTON OFFICES
190 Massachusetts Avenue, East Arlington
1300 Massachusetts Avenue, Arlington Heights
BEDFORD OFFICE
Bedford Shopping Center 275-6060
BURLINGTON OFFICE
Economy Shoppers Center 272-2160
BANKING HOURS — Daily 9:00 a.m. to 4:00 p.m.
Thursday 9:00 a.m. to 8:00 p.m. No Saturday Banking Hours
NORTH READING OFFICE
Plaza North Shopping Center 664-5754
(next to Zayre)
BANKING HOURS — Daily 10:00 a.m. to 5:00 p.m.
Thursday 10:00 a.m. to 8:00 p.m. No Saturday Banking Hours

LOANS UP TO $4,500. LIFE INSURANCE IS INCLUDED WITH MOST LOANS.
Call 643-0011 — talk with Mr. Russo or Miss Stead about any loan.

Heating-Cooling service
. . . from a single source. We keep your oil heating and air conditioning operating at peak efficiency. Call us today.
Remember . . .
You Know They're Safe With OIL HEAT
D.T. SULLIVAN CO., INC.
1012 GORHAM ST., LOWELL
TEL. ENTERPRISE 5247

CALL 475-1943 FOR
OUR AD TAKER

Tammany Hall, an American patriotic society which developed into a powerful political machine, was named for Tammany, an Indian chief.

DYSON
LOWREY - GULBRANSEN ORGANS
Spinet Console & Grand Pianos
50 TO CHOOSE FROM
NEW and REBUILT Player Pianos
SPECIAL
New Spinet Piano
$550.00 with Bench
453-3824 or 686-5829

Drapes
Bring your own material and measurements. I will make
DRAPES or CAPES
Your old drapes cut, joined, shortened, lined, for other rooms.
685-6014 688-4824

Welding
All Types Of
Top Quality Welding
At Reasonable Rates
In Andover It's
Armand's Welding Shop
85 Essex St., Andover
Tel. 475-2610

A heel you can't help loving.
Everyone falls for this line.
Who can blame you?
It's a sassy, but charming little pump that's irresistible
THE American Girl SHOE
REINHOLD'S
13 MAIN ST. ANDOVER - Tel. 475-0078

AWARDS were presented to members of the Bancroft Cub Pack 102 members at the annual Blue and Gold banquet this past week. Receiving an award as his mother looks on is Joe Adornato. Awaiting their awards with their parents, David Cleary and his father, Cornelius Cronin, den chief; Randall Lynch and Wayne Mirola.

Volleyball Group In Competition

The Andover - North Andover YMCA Women's Volleyball group, which has been practicing and learning the fundamentals of the popular net game since last fall, enters the competitive field for the first time this Thursday night.

The local women will engage in an informal match, starting at 8:30 p.m., with a visiting Lynn YMCA group. Since the Lynn team is considered tops in this section of the state the locals expect to learn from the encounter. The Y volleyball program places little emphasis on competition at the moment. Skills work and informal play for recreation are the primary objectives of YMCA Physical Director Walter J. Kimball, Sr. who leads the group.

Other interested women will be welcome additions.

The Andover - North Andover Y group will be comprised of: Peggy Corbett, Louise Cullinan, Barbara DeNitto, Paula Dudley, Mary Magg, Carol Nardozza, Janet Nardozza, Kathryn Rizzo, Susan Schmitke, Camellia Sullivan and Eva Westphalen.

Little League Tryouts Set

The Andover Little League will begin tryouts for boys who wish to participate in the 1973 season program this coming weekend at the Phillips Academy Cage.

Any boy whose home is in Andover who is at least 9 years old but not yet 13 on Aug. 1, 1973, is eligible to tryout for the Major Leagues or to play in the Minor Leagues.

Every boy trying out must bring a completed registration form with him to the first tryout seassion. Registration forms are now available in all schools in Andover.

Tryouts will be held according to the following schedule:

AMERICAN LEAGUE (Home address West of the Railroad - same as West Jr. High School):

Birth Dates	League Age	Sat., 3/10	Sun., 3/18
Aug. 1, 1960 - July 31, 1961	12	8:30-10:00 A.M.	12:30-1:30 P.M.
Aug. 1, 1961 - July 31, 1962	11	10:15-12:00 NOON	1:30-2:30 P.M.
Aug. 1, 1962 - July 31, 1963	10	1:15 - 3:00 P.M.	2:30 - 3:30 P.M.
Aug. 1, 1963 - July 31, 1964	9	3:15 - 4:30 P.M.	3:30 - 4:30 P.M.

NATIONAL LEAGUE (Home address East of the Railroad - same as East Jr. High School):

Birth Dates	League Age	Sun., 3/11	Sat., 3/17
Aug. 1, 1960 - July 31, 1961	12	12:30-1:30 P.M.	8:30-10:00 A.M.
Aug. 1, 1961 - July 31, 1962	11	1:30-2:30 P.M.	10:15-12:00 NOON
Aug. 1, 1962 - July 31, 1963	10	2:30 - 3:30 P.M.	1:15 - 3:00 P.M.
Aug. 1, 1963 - July 31, 1964	9	3:30 - 4:30 P.M.	3:15 - 4:30 P.M.

Boys who played on Major League teams last season must register on the same dates as above. However, they will attend no practice sessions.

All boys who have not previously played in the Andover program must bring a birth certificate with them along with the registration form.

Softball League To Organize

The Andover Recreation / Community School Department will hold an important organizational meeting of the Andover Softball League on Saturday, March 10, at 10 a.m. in the Stowe School Administration building, 36 Bartlet St.

Subscribe to the TOWNSMAN

Free copies of one of the world's most quoted newspapers

Judged the most fair newspaper in the U.S. by professional journalists themselves. A leading international daily. One of the top three newspapers in the world according to journalistic polls. Winner of over 79 major awards in the last five years, including three Pulitzer Prizes. Over 3000 newspaper editors read the Monitor.

Just send us your name and address and we'll mail you a few free copies of the Monitor without obligation.

Please Print
Name
Address
City
State Zip
THE CHRISTIAN SCIENCE MONITOR
Box 125, Astor Station
Boston, Massachusetts 02123
7164A

Auto Loans
LOW BANK RATES -- PROMPT SERVICE.
Bay State National BANK
8 convenient offices serving Merrimack Valley and the North Shore

Bantams To Host Canadians

The Andover Bantam hockey team will play host to their counterparts from Oshawa, Ontario, this weekend with the two teams meeting three times on Phillips Academy ice.

The Oshawa team, rated as one of the strongest from the City, will arrive Friday morning with team members staying in the homes of the Andover team players until they leave for home on Sunday.

Games are scheduled for Friday, 8 p.m., Saturday, 5:45 p.m. and Sunday, 9 a.m.

Oshawa will also bring a PeeWee team along which will play the Andover PeeWees on Friday at Merrimack College, 5 p.m. and on Saturday at Phillips Academy, 7 p.m.

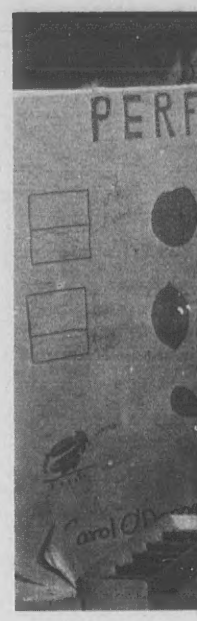

SCIENCE EXHIBI
Science Fair cond

Recreati Now At

By Gary C. F
The Recreation / School Department
Our new office located in the Stowe tion building on Ba
Our move is the r months long discus the Town Man Superintendent General Services, th / Community Schoo and myself. All ran a mover were con majority feeling w school administrat was the logical lo Recreation / Comm Department.
This move involv placement of our of remain a separate town department budget and retaini Manager as our authority.
In this move we achieved the best o As we represe townspeople in the

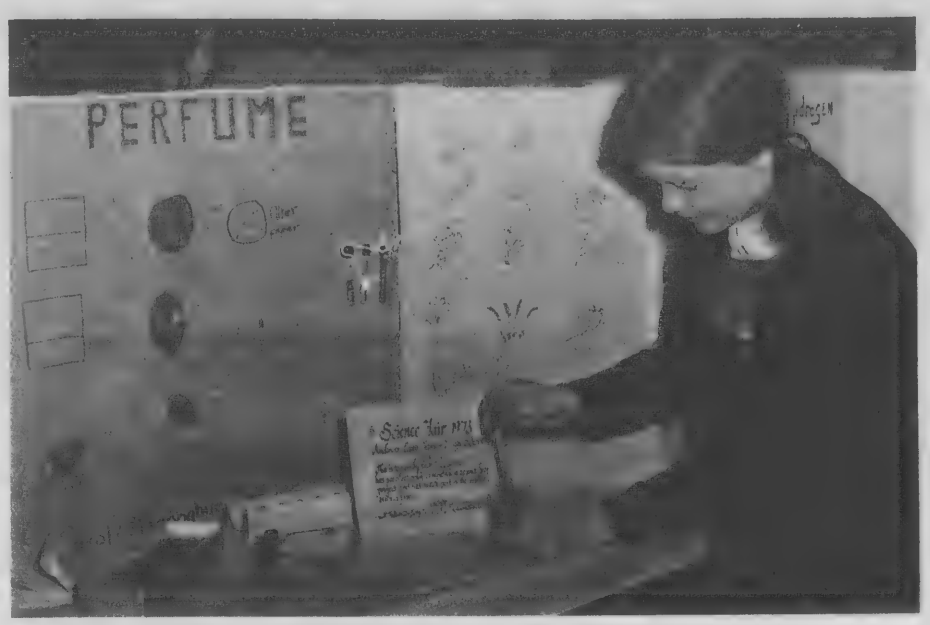

SCIENCE EXHIBIT. Carol O'Donahue, displays the source and making of perfume during Science Fair conducted this past week at East Junior High school.

Recreation Department Now At Stowe School

By Gary C. Ralph

The Recreation / Community School Department has moved!

Our new offices are now located in the Stowe Administration building on Bartlet Street.

Our move is the result of three months long discussions among the Town Manager, the Superintendent of Schools, General Services, the Recreation / Community School Committee and myself. All ramifications of a mover were considered. The majority feeling was that the school administration building was the logical location of the Recreation / Community School Department.

This move involves physical placement of our offices only. We remain a separate and district town department with our own budget and retaining the Town Manager as our reporting authority.

In this move we feel we have achieved the best of two worlds. As we represent all the townspeople in their desire for recreational, educational and enrichment opportunities, we should be responsible to them through the Town Manager and the Selectmen. At the same time, as the second largest user of school facilities and properties, we must be in a position to cooperate with school authorities. We feel this move brings us closer to this ideal.

We will begin now to handle all the scheduling of school facilities during non-school hours, for the schools themselves, and private organizations as well as our own Community Schools programs. We hope our position as connecting link between townspeople and their schools will minimize confusion, relieve the school department of the burden of non-school hour use of their facilities and generally aid in an efficient operation.

I want to extend an invitation to all interested people, particularly those who are users of school facilities, to come and visit us in our new offices and become familiar with our operation.

Personal

Samuel Deyermond, 29 Mason St., Salem, Mass., a former resident of Andover, is confined to his home by illness.

CALL 475-1943 FOR OUR AD TAKER

STYLE OF THE MONTH

Permanents by MICHAEL
BEAUTY & WIG SALON
40 Main St. – 475–7072

Class Agent

Mrs. William A. Doherty, Chestnut St., Andover, has been appointed to serve as Class Agent for Mount Saint Mary College's twelfth Annual Giving Campaign in Hooksett, N.H. The Fund Drive for scholarship aid will run from April through June.

There are over 100 Agents contacting alumnae throughout the world requesting support for the Scholarship Fund at the College.

EVERY PATTERN OF STERLING SILVER MADE IN AMERICA IS AVAILABLE HERE
GRECOE JEWELERS
JEWELER - OPTICIAN
Jeweler to Andover
26 PARK ST. 475-0830

EXTENDED BY POPULAR DEMAND
HOUSEHOLD DRYCLEANING SALE!
20% OFF all household items
CHAIR SLIP COVER
WITH CUSHION COVER
DAVENPORT or SOFA
COVER WITH 3 CUSHION COVERS
3pc LIVING ROOM SET
COVERS
BLANKETS
QUILTS & BEDSPREADS
DRAPERIES including our guaranteed length
Adjust-a-drape
PILLOWS $2.49 Reg. $3.50
STERILIZED • DEODERIZED • FLUFFED
. . . includes new ticking
Anton's CLEANERS

AT LAST . . . FREE PROFESSIONAL INTERIOR DESIGN SERVICE

LEE BELMORE
INTERIOR DESIGNER

A COLLEGE TRAINED
PROFESSIONAL WITH SKILL
TO HELP SHAPE YOUR IDEAS
INTO AN ENVIRONMENT THAT
WILL ENRICH THE WAY YOU LIVE

Let our Interior Design Department help you furnish and completely accessorize a room or an entire home. From furniture, carpeting and accessories to wallpaper, draperies, bedspreads and fabrics.

Call 683-2701 and ask for Design Service today!

Leone's low prices will stretch your dollars and provide you with the finest brand names of quality furniture too! Names like: Drexel, Thomasville, Lane, Sealy, Gilliam, Lees Carpets, Selig and Broyhill to name a few!

225 BROADWAY, METHUEN (ROUTE 28), TEL. 683-2701

Leone's
Where Elegance Costs You Less

MODERN HEAT
Call The Gas Man

GAS CONVERSION'S
As Low As $299.50
AIR, WATER or STEAM
Call -
O. David Boucher
ANDOVER REPRESENTATIVE
LAWRENCE GAS CO.
449 ESSEX ST., LAWRENCE
687-1105 - 688-8418

West Captures Title

By Rick Harrison

West Parish A captured its fourth straight championship in the Andover Church Basketball League, winning the Intermediate Division title with a perfect 9-0 record.

West A's three previous crowns were garnered in the Junior Division under the old league set-up.

In the final week of regular-season play, West A won its 22nd straight league game by hammering South B, 70-6.

Steve Serley led the winners' onslaught with 25 points, while Dave Alexander also cracked double figures with 14 points. Brian Bronson and Jim Wetterberg tossed in 8 points each, while Kim Hale netted 7 markers and Dave Callaghan 6 points.

Joel Smith had a second quarter bucket to complete the scoring. Other members of the championship team were Dave Hill and Jon Crush.

John Sagaser popped in 4 points to pace South B. Scott Cochrane notched 2 points, while other standouts included Phil Weeks and Rich Caughey.

Second-place St. Robert's A lifted its final ledger to 8-1 with a 30-19 conquest of Free Church.

All 11 St. Robert's players hit the scoring column. Chris Fortune, Eddie Collins, A.J. DeFusco and Kevin Fogarty dumped in 4 points apiece, while single baskets were delivered by Scott Praetz, Ben Bram, John McNamara, Todd Orlando, T. J. Caveney, Paul Weitz and Mike Carroll.

Doug Kirkland hooped 9 points to power the Free offense. Jim Cunningham, Steve Smith, Dave Gagnon, Phil Kirkland and Mike King scooped in 2 points each, as Free ended the season with its best overall performance.

Third-place St. Augustine B upped its final record to 7-2, coasting to a 34-10 win over St. Augustine C.

Dave Farrell hit double figures for the seventh time, pouring through 21 points to spark the victors. Paul Sirois popped in 8 points, while Tom Curtin stuffed 3 markers and Bob Olewang had a first quarter basket.

St. Augustine B, leading only 12-8 at the half, broke the game open with 9-2 and 13-0 bulges during the last two periods.

St. Augustine A squared its final mark at 5-5 by topping South A, 24-16.

Jimmy Arnold spearheaded a well-balanced St. Augustine charge with 8 points. Charlie Wiseman dunked 6 points, while Eddie Reming and Doug Royal hooped 4 points apiece.

Dan Caselden rounded out the winners' offense by dropping in a second quarter bucket.

Tommy Busta and Mark Bedell were other standouts for the St. Augustine quintet.

Lefty Will Washburn tossed in 8 points for South A, and solo baskets were canned by Mark Weiner, Dave Oldaker, Rusty Serbagi and Robbie Serbagi.

West Parish B skipped past St. Robert's C by a 24-2 count, setting the final West B record at 4-5.

Jeff Rosen fired in 10 points for West B while Tim Sweeney, Scott Donahue and Billy Hall pumped in 4 points each. Paul Fitzpatrick aided the attack with a third period bucket.

Peter Newton, Jody Yameen and Kevin Lafferty contributed good floor games for West B.

Frank Griggs pocketed a fourth quarter basket for St. Robert's, which also received fine all-around efforts from Tom Daley, Alex Lanio, Jim Rathbun, Billy Ray and Steve Rathbun.

Next Monday night the annual shooting contest will precede the divisional All-Star game.

The March 18 awards banquet at the high school will wrap up all activities for the 1972-73 season.

Intermediate Standings
Final

	W-L-PF-PA
West Parish A	9-0-354-68
St. Robert's A	8-1-206-91
St. Augustine B	7-2-266-122
St. Robert's B	6-3-169-147
St. Augustine A	5-5-185-177
West Parish B	4-5-150-154
St. Augustine C	4-5-144-192
St. Robert's C	3-6-112-178
South A	3-6-99-137
South B	1-8-103-206
Free	0-9-33- -

Buddy Werner Ski Notes

By Carrie Smotrich

Under rainy skies which were more reminiscent of Spring than mid-Winter 84 racers from Bradford / North Andover, Andover East and Andover West competed in the Buddy Werner semi-finals this past Sunday at the Bradford Ski Area. In spite of the poor weather, the skiing conditions at Bradford were surprisingly good allowing coaches Ted Sutton (Andover) and John Moody (Bradford) to set a challenging giant slalom course.

This is the first year in which the Buddy Werner League has held a semi-final elimination series in an effort to limit the number of racers going to the BWL finals. The selection procedure used by BWL is as follows: racers placing in the first five positions in the semi-finals automatically win berths on the championship team. In addition, coaches of BWL teams who have competed regularly during the season are allowed to pick a single "wild card" entry in each of the competing divisions. Since Andover has been competing two teams during the regular season however, the Andover East and West coaches have selected "wild card" entries in each age division.

The semi-final meet was under the general direction of Ed Hostetter. Assisting were the following large group of parents, coaches and friends of Buddy Werner: Jim Batchelder, Bud Eaton, Harry Mellet, Peter Price, Mike Smotrich, Dick Coombes, Ted Kolano, Joe Lyons, Dick Bove, Nancy Hostetter, Ginny Heislein, Phyllis Roberts, Sue Heislein, Nancy Retelle and Carrie Smotrich.

The final team scores were Andover, 179; Bradford / North Andover, 134. The first five finishers in each division were as follows:

Girls 8 and Under: Jackie Moody, B, 1; Elizabeth Gardner, A, 2; Amy Hostetter, A, 3; Patty Landers, B, 4; Jennifer Price, A, 5. Andover team points were earned by Amy Moynihan.

Boys 8 and Under: Paul Kolano, B, 1; Jim Barrett, A, 2; John Harris, B, 3; Ricky Bove, B, 4; Mike Smotrich, A, 5. Andover team points were earned by Robbie Retelle, Tim Moynihan and George Price.

Girls 9, 10 and 11: Linda Kent, A, 1; Carol Murphy, B, 2; Julia Retelle, A, 3; Liz Walsh, A, 4; Debbie Ruitto, B, 5. Team points for Andover were earned by Carrie Smotrich, Karen Landy and Beth Moynihan.

Boys 9, 10 and 11; Richard Wholley, B, 1; Mark Defranco, A, 2; Peter Price, Jr., A, 3; John Lyons, B, 4; Dave Murphy, B, 5. Andover team points were earned by Dave Roberts, Dave Heislein and Don McEvoy.

Girls 12 and 13: Cindy Harris, B, 1; Dotty Mellet, A, 2; Gail Fisk, A, 3; Mary Moynihan, A, 4; Lisa Harris, B, 5. Andover team points were earned by Sue Landy and Missy Hostetter.

Boys 12 and 13: Gilman Eaton, A, 1; Doug Roberts, A, 2; Artie Farr, B, 3; Danny Lyons, B, 4; Jimmy Noone, B, 5. Andover team points were earned by Peter Barrett, Jamie Coombes and Rick Heislein.

Boys 14 and 15: John Sullivan, B, 1; Dave Sayers, B, 2; Steve Kent, A, 3; Dave Berardi, B, 4; Norm Farr, B, 5.

Following the race, the Andover East and West coaches selected the following "wild card" starters for the BWL finals.

Girls 8 and Under: Jean Barrett and Amy Moynihan

Boys 8 and Under: Robbie Retelle and Christa Mattsson

Girls 9, 10 and 11: Carrie Smotrich and Rebecca Gardner

Boys 9, 10 and 11: Dave Roberts and Kirk Liponis

Girls 12 and 13: Susan Landy and Kim Bliss

Boys 12 and 13: Jamie Coombes and Peter Barrett

Girls 14 and 15: Pam Eaton

Boys 14 and 15: Bob Moynihan

The finals are presently scheduled for Saturday, March 10 at Waltham starting at 8 a.m. In the event that snow conditions will not allow holding the race at Waltham an announcement will be made this week as to a new location for the Buddy Werner League finals.

Only about a hundred or so different atoms form the countless variety of molecules which in turn make up the air, water, soil, rock, and all the other material, animate and inanimate, we encounter everyday.

PLAZA WEST BEVERAGES
211 (Rear) NORTH MAIN ST. ANDOVER
Facing The Shawsheen Plaza TEL. 475-3335
The Finest BEER & WINES
GOT A WINE PROBLEM? CONSULT US!
As wine experts, we will assist you in the selection of that "just right" wine to suit any occasion!
Hard To Find - But Worth The Effort
Phil and Ida Pizzano
WINE MERCHANTS

Capilo Hair Stylists

If you are still looking for a beauty salon or are unhappy with your present style or coloring - COME IN AND TRY US.

CAPILO'S is Andover's LARGEST Professional Salon. Expertly trained hair stylists and coloring technicians. Separate and private hair coloring facility. The latest in natural styles. Dura-Lash and Perma-Lure individual eyelash application. Manicures. Preventative and corrective hair and scalp treatments.

2 RIVERINA RD. 475-1639
SHAWSHEEN SQ. (BEHIND THE CADILLAC DEALER)

Be Ready For Spring: LEARN TENNIS
at the superb new
Willows RACQUET CLUB
Indoor Tennis Clinics Beginning Week Of March 15
10 WEEKS OF 1 HOUR CLINICS $45
• enjoy our luxurious facilities • staffed child care nursery
• pro shop • saunas • small classes for individual attention.
Limited Enrollment – So Call Now – 687-0505
815 Turnpike St. [Rte. 114] No. Andover, Mass. 01845

FAY & DRISCOLL INC.
FILTERED & METERED SERVICE
FUEL OILS
OUR DEPENDABLE SERVICE
PROMPT DELIVERY
683-3131
OIL BURNERS
Sales & Service
CUSTOMER SATISFACTION GUARANTEED
576 Haverhill St., Lawrence

PIANO SALE

SAVE UP TO
$200.00
KRAKAUER & WURLITZER PIANOS
KNUEPFER & DIMMOCK
Everything in Music and Luggage
386 ESSEX ST., LAWRENCE
682-4061
FREE VALIDATED PARKING AT NEARBY PARKING LOTS

RECEIVING an aw
is Susan Birch, du
Valley Motor Inn.
banquet accorded

Prep Sw Titles T Be On I

The Eleventh A
England Preparato
Swimming Champio
be held at the Mem
nasium Pool, Phillip
on Saturday, March
There will be twe
represented from M
Hampshire, Massach
Connecticut with 157
and divers participat
trials and semi-finals
in the morning, swim
in the afternoon, wi
both held in the even
at 8:15 p.m.
Williston A
Easthampton, will b
extend its streak to
eleventh straight ch
At the conclusion of t
Wilmot S. Babcock A

P

RECEIVING an award of a dictionary from Dr. Robert F. Maurer of the North Andover Jaycees, is Susan Birch, during the National Honor Society dinner held Tuesday night at the Merrimack Valley Motor Inn. The North Andover High school Honor Society members were honored at a banquet accorded by the school committee.

Prep Swim Titles To Be On Line

The Eleventh Annual New England Preparatory Schools Swimming Championships will be held at the Memorial Gymnasium Pool, Phillips Academy, on Saturday, March 10.

There will be twelve schools represented from Maine, New Hampshire, Massachusetts and Connecticut with 157 swimmers and divers participating. Diving trials and semi-finals will be held in the morning, swimming trials in the afternoon, with finals in both held in the evening starting at 8:15 p.m.

Williston Academy, Easthampton, will be hoping to extend its streak to winning its eleventh straight championship. At the conclusion of the meet, the Wilmot S. Babcock Award will be presented by Mr. Babcock himself. For 20 years Mr. Babcock was coach of swimming at Williston before retiring last June. This award is given to that swimmer who, in the opinion of the N. E. Preparatory School coaches, best exemplifies the highest qualities of sportsmanship and excellence of performance in this meet. The trophy was won last year by Fred Test of the Hotchkiss School, Lakeville, Conn.

The Bulova Sports Timer, supplied through Grecoe Jewelers, Andover, is the official timepiece for this meet.

Flag To Be Subject

A program on "The Bedford Flag" will be presented by John Ahearne, at the March meeting of the Priscilla Abbot Chapter, DAR with Mrs. Earl Thornton, Regent, presiding.

The meeting will be held Tuesday, March 13 at 7:30 p.m. at the home of Mrs. William McKissack, 20 Hemlock Road.

Hostesses for the evening will be Mrs. Thomas Nixon and Mrs. Herbert Ortstein.

The DAR Good Citizen from Andover High School, Nancy Gilday, and her mother will be special guests at this meeting.

Consult

DOUG HOWE

About This Question:
"The rapid increase in robbery and theft makes me worried about my stamp and coin collection. My Homeowner Policy doesn't begin to cover the values. Can the Howe Agency supply 'all risk' insurance to cover the full value of these rare stamps and coins?"

Douglas N. HOWE
INSURANCE REAL ESTATE
52 MAIN ST. 475-5100

THE GANT ATTITUDE

$12

Renaissance of the *button-down* oxford, reborn with new vitality, new lines. In polyester cotton with Gant's tailored fit, single-needle stitching, meticulous detail.
By **Gant Shirtmakers**

Glen Artney Button-Down Shirts $8.95
Royal Luxury Button-Down Shirts from $7.95

Macartney's
5 MAIN ST. ANDOVER

Sizer on schools: Places for Learning, Places for Joy.

Theodore R. Sizer exposes the educational delusions Americans tolerate and suggests a far-reaching structural reform based on the real and practical limitations of the school, the educator, and the educated—and clears away a tangle of false assumptions about the nature and purpose of public schooling.

In this challenging new book, Sizer, former Dean of the Harvard Graduate School of Education, proceeds to a serious, dispassionate exploration of the reasons things are as they are, then proposes how they should be changed to become *Places for Learning, Places for Joy.*

Places for Learning, Places for Joy
Speculations on American School Reform
Theodore R. Sizer
Headmaster of Phillips Academy, Andover
$7.50

Harvard University Press
Cambridge, Mass. 02138

CALL 475-1943 FOR OUR AD TAKER

New School Board Erupts In Action

The first school committee meeting since Monday's election was full of fireworks, most of them set off by the new majority of freshly - elected Chairman Dr. Frank Griggs and newly elected Committeemen John Lyons and John Wragg.

The audience of more than 300 forced a move to the Doherty auditorium, where the new majority backed repairs instead of renovations for Shawsheen and Doherty Schools and double sessions at West Elementary and Bancroft to accommodate students temporarily displaced by renovation construction, instead of assimilating them in several schools. They also attempted a last minute school budget cut and Dr. Griggs proposed loosening of fiscal autonomy of the school committee.

The first issue will be decided by the town, not the school committee; in the second, John Lyons responded to evidence of overwhelming public distaste for double sessions by switching to former Chairman William King and Committeeman William Lane in tabling that issue until a special meeting Sunday at 2 p.m. in the East Junior High Memorial Auditorium. Chairman Griggs gamely agreed to announce that a petition for the assimilation plan and against double sessions would be available for signatures in Memorial Hall Library beginning the next day.

The fiscal autonomy issue must wait until a second airing for a vote, and so must reconsideration of the school budget, although that is only because William Lane blocked the vote Chairman Griggs was calling, with a point of order, on the same grounds - - that a policy move cannot be brought up and voted on in the same meeting, without a chance for public reaction in between.

From the moment when Dr. Griggs was elected chairman for a year (to applause) and Superintendent Dr. Kenneth R. Seifert won his purely formal election as the board's secretary (to an ovation), the meeting had more drama than a TV horseopera and more expended adrenolin - - on stage and in the partisan audience - - than at most sporting events.

The new majority stands against King and Lane in favoring $400,000 - plus worth of unreimbursible repairs to the two schools, principally Shawsheen, instead of the 65 percent reimbursible renovations and updating. The warrant article amount is $1,275,000, but the bids have come in low in the $900,000 range, and John Wragg did acknowledge that the costs to the town for basic repairs, and for full renovations might be almost the same.

Douglas Mitchell, 175 High Plain Road, challenged Griggs' preference for repair, saying that bonding maintenance and repair into the future was fiscally unsound. Lyons' response was that he favored the town paying for the $400,000 all in one year, for work done over the summer. "Andover can take care of its own problems," he said. "But what is the answer to the lack of plans for that repair?" asked Mrs. Nancy Mulvey, 104 High Plain Road. Griggs said parts of the architect's design could be used, with modifications. Mrs. Mulvey noted that if the renovation doesn't pass, the drawings revert to the architect, despite the $60,000 spent on them. "And repairs won't get those Shawsheen kindergartens out of the basement to meet state law." Griggs agreed.

Committeeman Lane said it would be a waste of money to repair Shawsheen School without updating it. Building committee member Earl Efinger rose to say that the Shawsheen renovation plans brought 10,000 new square feet of space into educational use; if Griggs were going to bring out a quick repair plan now, Efinger wished he had told him last May, to have saved him 30 meetings of long hard work since then. Mrs. Ethel Howard questioned whether more educational space would improve education.

Griggs holds that the traditional classroom is sufficient, "as flexibility should be built into the teacher, the materials and the program." Mrs. Sandy Stark retorted that "we want to save dollars, but we want equal education. Are you prepared to consider open enrollment as a possibility, if you don't upgrade Shawsheen and Doherty?

The most telling moment was Mrs. Nancy Coburn's plea: "We've been paying taxes for nine years. We paid for Bancroft, and for West Elementary and the high school and have had inferior educational conditions in Shawsheen and Doherty, all these years. Bring our education up to the rest of the schools!"

Griggs, Lyons and Wragg also began as a 3-2 majority for double sessioning Doherty and Shawsheen students with West and Bancroft Schools during the early construction in the last eight weeks of the proposed renovations. However, this issue turned out to be equally prickly, as the administration plan of assimilation into other schools for eight weeks has been favored by PTOs of four schools most involved. Not more than 15 or 20 parents among approximately 500 questioned had wanted double sessions.

Committeeman Lane's chief objection to double sessions is the hardship on working mothers. He insisted that committeemen planning to vote against the administration recommendation of assimilation state their views first. He said 15 or 20 mothers who are the sole support of their families called him to say they could neither afford nor locate babysitting for the session when their children would be at home, and they at work. Opponents of assimilation suggested school babysitting.

The school administration, after finding use of churches, other schools, Raytheon, the Navy and Army Reserve Center and other locations infeasible, says the least disruptive plan is making room for the Doherty students for the eight-week period at Sanborn, South and West Schools, and assimilating the Shawsheen students at Bancroft, the class units all to remain intact with their teachers.

Doherty's 154 kindergarten and first grade students would go to Sanborn, the kindergarteners in the kintergarten, the first graders in the cafeteria-gym. 72 second graders would go to South School, using the gym or cafeteria for their classes. 280 third, fourth and fifth grades would be housed at West Elementary School, the third and fourth graders in the new gym, with room dividers, the fifth graders in the music and art rooms.

Shawsheen students all would be housed in Bancroft, the kindergarteners in the kindergarten; Unit B in half of the gym and the music and science rooms; Unit A in the large group instruction room, the reading room and the guidance office, and Unit C in the cafeteria.

Mrs. Mary Consoli of Cross Street said she was disappointed with open space concept and discipline at West School, although she credited teachers and administrators with doing a good job - the best they could, with the situation. She warned Doherty and Shawsheen parents to look at their school plans to be sure they are not getting an open space plan they will be sorry about. Earl Efinger popped up again to say that the whole point of the renovations was to create flexible school space that could be used in a choice or combination of ways. He noted that some of the Doherty School classrooms are not being changed in shape.

Griggs said he believed it was in the best interest of children to keep the displaced school group intact, and give them full use of the host school by double sessioning. Lyons and Wragg agreed. But all three were accused by members of the audience of "really pushing for double sessions in order to shoot down the renovation in favor of patching walls, with no plans, putting off the whole problem and letting Doherty and Shawsheen people get along as they have for so many years."

"Almost nobody in town is for double session," one parent cried. "Who do you represent in voting for split sessions? Represent all of us now!" Griggs said if he got so many calls from parents as to indicate clear disagreement by many, he would change his stand. William Lane amended King's motion to put off decision until after town meeting, to postpone it until Sunday, at 2 p.m. When the dramatic moment of that vote arrived, the room burst into applause as John Lyons voted with King and Lane to table the Shawsheen-Doherty housing action until the special meeting Sunday at 2 p.m. at East Junior High.

After a lull for discussion of special education driver specifications, Dr. Griggs proposed a school committee policy change which would loosen up the school committee's traditional and legislatively protected fiscal autonomy.

This change would have the committee agree that if 90% of town meeting were to vote up to 10% cut in the school budget, "the school committee would accept it as a decision of the town, and not petition for its rights to recover the cut amount."

Griggs' argument was that "if we cannot stand up to the questions of the town, we do not deserve their support."

King said the idea was valid enough, but unnecessary, since the committee had already acceded to a cut last year, without such a policy.

DISTINGUISHED STYLING
That Stays In!

LYDIA'S HAIR STYLIST
11 CHESTNUT ST., ANDOVER
(Liberty Mutual Bldg.)
475-4721
Monday thru Saturday 9 to 6
Friday Nite til 8

CERAMIC TILE REPAIRED
Ceramic Bathrooms - Showers and Floors Repaired
Towel Bars - Soap Dishes, Etc.
Tile Joints Re-grouted
CALL AFTER 5 P.M.
683-2636

WE WOULD LIKE TO CARE FOR YOUR INSURANCE
Study it. Plug any gaps. Watch over it. And keep you up-to-date. Ours is a total service - for the individual, business or both. All lines including life.
SMART & FLAGG
The Insurance Office
FOR OVER 100 YEARS
Olde Andover Village – 93 Main St. – At The Arch – 475-6161

Avantelook
by Roffler
Makes Long Hair Look Great!
New Roffler styles for all hair lengths - all age groups

Tel. 475-0452
COCO'S of ANDOVER
Men's Hairstyling
Cor. ROUTE 28 & 133 SHAWSHEEN SQUARE

COMMERCIAL RESIDENTIAL
ANDOVER
House of Carpets
Professional Rug Service
– ON LOCATION RUG CLEANING
• RUG BINDING • RUG REPAIRING
• RUG PADDING
CUSTOM WALL TO WALL INSTALLATIONS
A CALL WILL BRING OUR MOBILE CARPET GALLERY TO YOUR DOOR
475-2911
OPEN MON. WED. SAT. 9-6 • TUES. THURS. FRI. 9-9
SHAWSHEEN PLAZA
NORTH MAIN ST., ANDOVER

Let Us Help
At one time or another we've all been through one of "those days" - when the washing machine breaks down, the car won't start, the oldest child steps on a nail and the baby keeps you up all night with a high fever, nausea, and vomiting.
That's when we are at our best, and can help you bring your household back into order. Working with your family physician day or night, we see to it that the medications he prescribes are readily available, professionally compounded, and quickly delivered.
We feel the same sense of urgency you do when someone's sick,, because, after all, we've been through "those days" too.
UPSON'S PHARMACY
Cor. Lowell & No. Main Sts.
Shawsheen Square
475-2590

ANDOVER CORDIAL SHOP INC.
WALTER F. MULLER, Prop.
IMPORTED AND DOMESTIC LIQUORS
Beers & Wines
FREE DELIVERY
CALL 475-0270
11 BARNARD ST., ANDOVER

CHAMPS. The gi
this past week, g
Smith, Beth Ande
Laura Rice, Joyce
Lawson, Nancy

A red hot Andover
girls' basketball
reached the semifin
in the Billerica Inv
unofficial northea
tournament.
After a so-so sea
play, Coach Bra
Andover girls finall
combination and ha
in a row in the

Busines
To Visi
High Sc

Twelve represe
industry and busin
participating in
Guidance Institute,
dover High School o
March 14, accordi
J. Igoe, superv
placement for the A
schools.
The major obje
career Guidance I
bridge the gap be
and the world o
program is desig
business and scho
more closely
assisting and pr
school graduates f
A noon luncheon
will be served in t
cafeteria. This
visitors an opport
and discuss scho
and activities with
Philip Wormwo
will briefly d
philosophy and ob
high school. Stude
conduct a to
departments,
businessmen the
discussing var
offerings with
Heads, teachers a
The CGI p
scheduled to visit
are: William Mar
Company; Peter
Gillette Company
Herald, Gillette C
mond A. Cla

OFFICE HOURS

CHAMPS. The girls basketball team at Andover High School, competed in a state tournament this past week, gaining a semi-final berth. Team members are, front row, left to right, Vicky-Smith, Beth Anderson, captain; Sally Kruse, Cheryl White. Second row, Kathy Marvin, Ann Daly, Laura Rice, Joyce Thibodeau. Third row, Debbie Gordon, Sue Lawson, Mary-Jo McLarney, Brad Lawson, Nancy Anderson and Marti Dye.

Girls Team Advances

A red hot Andover High School girls' basketball team has reached the semifinals this week in the Billerica Invitational, an unofficial northeastern state tournament.

After a so-so season in league play, Coach Brad Lawson's Andover girls finally found their combination and have won three in a row in the Billerica tournament, by widening margins of 8, 12 and 24 points, outlasting all their league competitors.

The team is now in the top four of the 24-team tournament, with games scheduled Tuesday and Thursday nights of this week.

Coach Lawson said that Sally Kruse is the team's high scorer and, if she keeps up her pace, will likely be the tournament high scorer, too. He noted that Nancy Anderson has been outstanding in all three tournament games and Captain Beth Anderson has been invaluable when the chips are down, getting the baskets when they are really needed.

Middlemiss On Dean's List

Richard H. Middlemiss of 357 North Main St., Andover, a student at Lowell Technological Institute has been notified of attaining Dean's list academic status for the Fall and Winter semester at L.T.I.

He is the son of Mr. and Mrs. Elias Courtis of 82 Osgood St., Lawrence and a senior in the L.T.I. College of Management Science.

EXPERT
Haircutting by MICHAEL
BEAUTY & WIG SALON
40 Main St. - 475-7072

SCHUMACHER
BUDGET
GREEFE
Beth Caughlin
Interior Decorator
Ed Samra
Home Products Expert
DECORATING
NETTLE CREEK
BED SHOPPE
BATH SHOPPE
ANDREW DUTTON
CARPET SHOPPE
SHOPPE
WAVERLY
111 So. Broadway
Lawrence, Mass.
ACROSS FROM
ST. PATRICK'S CHURCH
688-1231 685-4792

Businessmen To Visit High School

Twelve representatives of industry and business, who are participating in the Career Guidance Institute, will visit Andover High School on Wednesday, March 14, according to William J. Igoe, supervisor of job placement for the Andover public schools.

The major objective of the career Guidance Institute is to bridge the gap between schools and the world of work. The program is designed so that business and schools will work more closely together in assisting and preparing high school graduates for job entry.

A noon luncheon for the guests will be served in the high school cafeteria. This will give the visitors an opportunity to meet and discuss school curriculum and activities with the students.

Philip Wormwood, principal, will briefly discuss the philosophy and objectives of the high school. Student guides will conduct a tour of all departments, allowing businessmen the opportunity of discussing various course offerings with Department Heads, teachers and students.

The CGI participants scheduled to visit Andover High are: William Maren, The Victor Company; Peter McKallagat,, Gillette Company; Mrs. Judy Herald, Gillette Company; Raymond A. Clayton, Bell Laboratories; Philip Laverriere, Neighborhood Youth Corps; Dr. Jack Nesson, Andover Institute of Business; Kenneth Robinson, Division of Employment Security; Miss Paula Levis, Honeywell, Inc.; Donald Labbe, Bay State National Bank; Stanley Leadbitter, Western Electric Company; Roy Bistany, Merrimack Valley National Bank; and Herbert Brown, Manpower Affairs.

For Those Of Us Who Are Older

The regular monthly movie meeting for Andover's over-60 citizens will be held at the Baptist Church Hall Thursday, March 15 at 2 p.m. Movies will be shown by the Memorial Hall Library staff and there will be light refreshments.

Reservations are not required and all are welcome. This regular monthly gathering is sponsored by the Andover Council on Aging.

Subscribe to the TOWNSMAN

OPTICIAN
* Eye Glass Prescriptions Accurately Filled
* Lenses Duplicated
* Frames Repaired
* Sunglasses Prescription and Non-prescription
GRECOE JEWELERS
JEWELER OPTICIAN
Jeweler to Andover
26 PARK ST. 475-0830

ALAN E. COOPER
D.M.D.
announces the opening of his office for the practice of
ORAL SURGERY
AT
Elm Square Musgrove Bldg.
Andover
OFFICE HOURS BY APPOINTMENT TEL.475-4989

Safe Saving System...
5½% INTEREST PER YEAR ON CERTIFICATES OF SAVINGS IN PASSBOOK FORM
At Lawrence Cooperative bank your savings will earn a big 5½% annual interest on paid-up certificates in passbook form. Deposits and withdrawals in multiples of $100. Dividends mailed quarterly or credited to regular savings account at 5% interest per year.
INTEREST PAID FROM DAY OF DEPOSIT TO DIVIDEND DATE.
No advance notice required for withdrawals. All savings are insured in full.

Andover Office • 4 Main St.
Lawrence Cooperative Bank
MAIN OFFICE 300 ESSEX STREET LAWRENCE, MASS.

North Andover High School Honor Roll

The honor roll at North Andover High school as announced by Principal Daniel Desmond.

High Honors

(Three or more "A's" and no mark below "B")

Seniors: Susan Birch, Susan Ciofolo, Mary Connor, Denise Cote, Linda Deloge, Diane Deyermond, Brian Eaton, Marianne Enaire, Denise Giard, John Gorman, Deborah Haggerty, Mary Haltmaier, Margot Hennelly, Debbie Kennedy, Donna Kollen, Alison Kritzler, David LeMauk, Carolyn Levy, Debra MacDonald, Laurel McMahon, Catherine Roberts, Claire Roche, James Roche, Mary Rock, Cynthia Rockwood, Brenda Scheipers, Joe Scire, Daryl Simmons, Jayne Somers, Marilyn Woodman, Susan Zagorski.

Juniors: Andrew Breen, Michael Demers, Ann Dewhirst, Kevin Eaton, Laurie Firth, Debra Forzese, Robert Gartside, Marcia Hennelly, Nina Marchisio, Kathleen McCarthy, Mary Milne, Judith Mitchell, Jody Robertson, Marie Sangermano, Linda Soucy, Brian Steinberg, Ann Subach, James Timony, Mary Trombly, Belinda Wald.

Sophomores: Michael Chory, Christina Closson, Agatina Coco, Mary Collins, Stacy Downing, Paul Gosselin, Marie Hennelly, Deborah Leach, Tom Rockwood, Patricia Stevens, Teresa Tartaglione, Paul Taylor, Elaine Winic, Karen Wolfenden.

Freshmen: Julie Alaimo, Elizabeth Baril, Judy Degnan, Marsha Elias, Stephen Erban, John Hennessy, Kathryn Lowell, Mary McAloon, Mary Parlock, Kim Rheaume, Rosemary Scozzafava, Ann Sullivan, Kathleen Taylor.

Honors

(One or Two "A's"; no mark below "B")

Seniors: Mary Armitage, Kenneth Bates, Christine Bunker, Elliott Cathey, Kristine Clayton, Dianne Crawley, Michael Danahy, Diane Detora, Michaelene Dillon, Jeffrey Diminico, Carol Driscoll, Sue Frost, Thomas Gaffny, Janet Guptill, John Hammond, Leslie Harris, Debra Koebrick, Debra Lynch, Colleen McCann, Angela Miragliotta, Lisa Oldfield, Nancy Rizzo, Cynthia Solomon, William Sullivan.

Juniors; Lynn Bischoff, James Caron, Karen Compagnone, Cindy Dawe, Harry Downing, Martha Dunn, Paula Eaton, Deane Fitzpatrick, Peter Garofoli, Colleen Grady, Eric Johnson, John Kennedy, Allison Kirk, Robyn Marsh, Rosemary Melia, Winona Nadeau, John Pasternak, Nancy Proctor, Nancy Salvetti, Vincent Vafiades, Tina Zahoruiko.

Sophomores: Mary Brucato, John Camire, Kathy Carbonneau, Peter Caron, Patricia Compagnone, Steve Cyr, Patricia Doherty, Susan Dunn, Cheryl Flanders, Mary Gillen, Steve Jennison, Richard Kohl, Jean MacKillop, Paula Marshall, Constance McBride, Barbara Plant, Joanne Ramsden, Ronald Rudis, Linda Woodman.

Freshman: Douglas Bates, Cheryl Bove, Susan Burns, Reid Buturlia, Kathryn Flinn, Antoine Fontaine, Judith Haggerty, Gina Laudani, Karen Licare, Karen McCarthy, Kathleen McLay, Mary Jo Palermo, Karen Savukinas, William Sipsey, Rebecca Slade, Russell Stemke, Carrie Stewart, Jan Sullivan, Julie Thoren, Donna Uttley.

Commendation

(No Mark Below "C"; Average of "B" (80))

Seniors: Linda Allen, Nanci Andruss, Lisa Aziz, Arthur Bastian, James Bonaocorsi, Maura Boyd, Richard Brennan, Edward Bushnell, Joseph Campione, William Canty, Lori Carbone, Maria Cassell, Richard Connors, Stephen Curtin, Nancy Desmond, Nancy Detora, Eileen Devlin, Larry Dobbyn, Karen Donovan, William Driscoll, Robert Emmett, Debra Fichera, Nancy Foulds, Timothy Gaffny, Elaine Gardiner, Paula Giacalone, Gail Giarrusso, Anthony Giuffrida, Nancy Goguen, Wendy Greenleaf, James Greenwood, David Henderson, Kathleen Hennessey, Linda Hodgkins, Bruce Klein, Brenda Kohl, William LaBelle, James Lacey, Peter Lafond, David Leach, Raymond Leo, Barry Levy, Amy Lohre, Monica Lynch, Sheila Lynch, Susan Manchini, Cynthia Marston, Maureen McCarthy, Donna McGibbon, Kathleen McLaughlin, Frances Medolo.

Mark Morley, Denise O'Connell, Jeffrey Patterson, James Payne, Rachel Petralito, Dawn Redman, Mara Reposa, George Robertson, Gina Romano, Richard Ryan, Johnny Sanchez, Mark Savukinas, Marcia Shepard, Dawn Smith, John Stemke, Lori Stiebitz, Nancy Stone, Michael Taylor, Francis Terranova, Linda Trzcenski, Melanie Wilde, William Wray.

Juniors: Robert Andrew, Alfred Arcifa, Gerald Arthur, Richard Beaudoin, Robert Ceplikas, Dennis Connelly Rosemary Connelly, Patricia Connors, Cynthia Conti, Joanne Damon, Michael Darveau, Amelia Dixon, Beth Doherty, Andrea Eckerson, Linda Eidam, Donna Farrow, Kenneth Field, Charles Frazier, William Gagne, Brenda Gordon, Jerome Gordon, Pauline Hamel, Marsha Hearn, Ronald Heggarty, Paula Iannazzi, Alice Joyce, Kathy Keegan, Scott Kingsley, William Lafond, David Longton, Carol Lord, John Marsh, Patricia McEvoy, Noreen McGuire, Susan Morley, Anita Murgo, David Murray, Eric Nickerson, Maura O'Connor, Sidney Peterson, Christine Rheaume, Nancy Roy, Demetra Siopes, Diane Smith, Kevin Smith, William St. Cyr, Gayle Tabbi, Dana Tripoli, William Uttley, Janice Ventura,

(Continued on Page 17)

Honor Roll At Andover High

The honor roll at Andover High school for the second marking period as announced by Principal Philip Wormwood:

Sophomores

High Honors: Andrea Atwood, Maryellen Battles, Jeanie Cummings, Barbara Frackiewicz, Roger Gettel, Alan Greenberg, Karen Hale, Sandra Healy, Patty Johnson, Cornelia Kurth, Lora Schofield, Kyle Thompkins, Karen Weber, Deborah Westaway.

Honors: Stephen Abodeely, Victor Adornato, Albert Alexander, Trudi Batchelder, Linda Becker, Ruth Benson, Karen Berberian, Anne Bernardin, Sarah Best, Amy Boches, Brian Bogosian, Andrew Buck, Douglas Campbell, Stacie Carr, Cathy Carras, Carrie Chakarian, Ellen Cheetham, Douglas Clough, Krista Coburn, Hugh Conlon, Carol Contarino, Stephen Corcoran, James Cox, Heather Craig, William Crush, Ann Marie Daly, Mark David, Martin Davis, Mary DeFranco, Tracy Delaney, Patricia Dembkoski.

John Dibitetto, Barbara Dixon, Sharon Donovan, Isabel Eccles, Edward Eisenberg, John Eosefow, Steve Fabiani, Kathleen Farrington, Janet Flewwellin, John Fox, Sarah Francis, Lesley Franz, Sandy Fraser, David Gable, Edwin Gaynor, Deborah Giata, Nancy Griswold, Joann Guilmette, Daryl Gustafson, Virginia Hadam, Meryl Halbach, Diane Hartman, Deborah Hayman, Steven Hellman, David Hempstead, Laurie Hemsworth, Paula Hopkins, Wayne Hopper, Marylou Hughes, Maria Iacobo, Donna Jacobson, Kristin Johnson, Robert Joynson, Mary Keefe, Elaine Kelley, William Kenney, Daniel King, Martha King, Daniel Lafond, Sharon Larson, Pamela Lebowitz, Trudy Lenes, Karyl Levinson, William Lewis, Laura Lindsey, Ina Loeb, Mary Longendorfer, Cathleen Lynch, Daniel Lynch, Nancy Maloney, Pamela Martellucci, Kim McCabe, Mary McLarney, Joan McNamara, Sally Miller, Joan Miniscalco, Susan Moberger, Jane Moriarty, Sharon Morris, James Mower, Neil Mufson, Jill Neistadt, Nina Nicolosi, Gary Obermeier.

Nancy O'Connor, Edward Orlando, Regina Park, Julie Pelc, Mona Perrault, Donna Porcaro, Steve Porter, David Pratt, Lisa Prevost, Kathleen Randall, Chris Reddington, Carmel Roy, Laura Russell, Michael Russo, Kevin Saba, Audrey Salois, Virgil Sanchez, Linda Schofield, Karen Shack, Nancy Sheehan, Scott Sherman, Nicki Silverman, David Sirois, Victoria Symthe, Paula Socha, Roch St. Germain, Tobie Stein, Myrna Strauss, Eric Surat, David Syiek, John Tanner, James Toscano, Chris Underwood, Sharon Walkup, Wendi Wetterberg, Denise White, Carolee Whitney, Dennis Whitton, Debra Wiechniak, Ellen Wilde, Michael Williams, Joyce Williams, Donna Wrigley.

Juniors

High Honors: Dean Blumberg, William Deluca, Joseph Demanche, Daniel Feier, Cheryl Harris, Scott J. Johnson, Sally Kruse, Barbara Lenes, Edward Need, Michael Noel, Diane Prescott, Julie Russem, David Schlegel, Elizabeth Seifel, George Stedman, Patricia Steen, Judith Swan, Patricia Taylor, Elaine Thorson, Brian Vogt, Susan White.

Honors: Joyce Abugov, Karen Babicki, Elizabeth Bernard, Seth Beroz, Greg Brown, Kevin Burke, Linda Cairns, Carol Caputo, Ellen Childs, Richard Clendaniel, Myles Coates, Donna Cohen, Marcelle Colaneri, Justine Collins, Kim Cooper, Emma Cormier, Lisa Cox, Martha Cox, Peter Crossan, Christopher Cullinan, Denise Dargoonian, Carol Darling, Beth DeFranco, Patricia Donovan, Margaret Dye, Bernard Edelstein, Edward Estabrook, Steven Evans, Bartlett Farrell, Kathleen Fiorenza, Louis Fisk.

Joann Forti, Robert Gildea, Debbie Gordon, Carlos Gonzales, Laury Gottesfeld, Karen Gould, Nancy Gray, Guerry Grune, Cynthia Haefling, Lynne Hale, Elizabeth Hall, Susan Harnden, William Harrison, Cathy Hartford, Margit Hecken, Betty Hilton, Nancy Hinman, Paul Hoffman, Mark Holt, Shelley Hunt, Linda Issenberg, Stephen Koch, Laura Laurenza, Susan Lawson, Paula Leed, Mary-Anne L'Italien, Heather Lybrand, Sheila Lynch, John Lyons, Craig MacDonald, Peter MacDonald, Donna MacMillan, Anne Maddox, Steven Maguire, Donna Mailioux, Dorothy Marchaj, Janice Marino, Jill Martellucci, Kathleen Martellucci, Robert McCarthy, Rosemary McGoff, James McHale, Marcia McQuade, Douglas Merkel, Heather Moody, Diana Mulcahy, Avis Newell, Martin Nikonchuk, Wright Niziak.

Cynthia Pelrine, Virginia Peterson, Raphael Pizarro, Cheryl Provasoli, Gaye Putnam, Cynthia Radula, Marleah Ramsdell, Nancy Retelle, Stephen Royal, Cynthia Rushforth, Gary Sirois, Gerard Skinder, Laurence Slovin, Robert St. Amand, Gary Stansfield, Catherine Strobel, Mark Sweetser, Linda Temple, Stephen Tobias, Michael Tremblay, Sherrill VanVleet, Julie VanSchalkwyk, Elizabeth Vichman, Spyro Vulgaropulos, Janet Walsh, Kathleen Webster, Sheryl White, Bentley Whitfield, Jennifer Wilbur, Walter Winward, Patricia Young, Richard Zollner.

Seniors

High Honors: Nancy Anderson, Jane Anthony, Nancy Baker, Carnell Cooper, Cathlyn Hill, William Hixon, Nancy Hood, Carol Jones, Nancy LeGendre, Melinda Morehardt, Donald Munroe, Carlene O'Brien, Marilyn Paris, Robert Verrette, James White, Carol Dennett.

Honors: Michael Abodeely, Alice Acton, Jeffrey Alexander, Richard Anzalone, Thomas Barenboim, Edward Barrett,

(Continued on Page 17)

North Andover Honor Roll

(Continued from Pa

Andrea Vorois, Grace
Lynn Wilson.

Sophomores: Robe
Lisa Antonelli, Darle
Maureen Bailey,
Beninato, Stephen Bi
Boynton, Rosemary
Callahan, Patricia
James Cassell, Debora
Robert Chadwick,
Cristaldi, Carol Critter
Crompton. Rosema
Steve Dawe, John
Patricia Dewhirst
Dewhurst, Debby
James Emerick, Ho
tein, Patty Finnochia
Foley, Deborah Foul
Gaffny, Brian Gallag
Gioia, Karen Good
Gray, Sharon Gr
Catherine Heggart
Harvey, Stephen Harv
B. Hayes, Beverly
Barbara Higgins, Jeff
Joanne Jolly, Jennif
Steve Juba, Andre
James Lafond, Patr
prey, Susan Leslie
Licare, Michae
Paul Luciano, Alida
Jody Marsh, Ivar Ma
McCarthy, Peter
Donna McDermott, L
Joseph Minihan, Li
Karen Parlock, Cher
Christopher Phaneuf
Powell, Marybeth P
Robinson, David Robi
Romano, Frank R
Sattley, Cheryl Savu
Seccarecio, Bria
Michael Stewart, La
Philip Taylor, Joe
Robert Tine, Mary
Kathy Wilson, Donal

Freshman: Mary
Frank Androski,
mitage, Elizabeth
Joseph Bartolotta,
Beaton, Mary Boy
Brasseur, David
Matthew Caruso
Chooljian, Karen
Richard Connor, Boni
Susan Cormey,
DeFusco, Donna Dem
Dilendik, Susan
Edward Driscoll, A
Sarah Dunlap, Bon
Thomas Farrell, D
Catherine Fiorino,
Gary Forzese, Jo
Anthony Furnari,
Greenwood, Danie
David Guthrie, Ric
maier, Kim Haz
James Keller, Susa
Thomas Lacey,
Leland, Deborah Lon
Long, Thomas Lund
Malandrino, Linda
Gary Martino, Lau
John McBride, Susa
Darlene McConagh
Melillo, Stewart Mil
Murphy, David
Louise Nigrelli, K
Elizabeth A. O'Conn
Olenio, Wendy Ord,
Jane Owens, Sandr
Daniel Quinlan, S
Pamela Rose, Mic
Gaylemarie Sansouci
Simmons, Mark Sim
Tamagnine, Darle
Ellen Trombly, Jil
Carlene Wilson, John

Andover Honor Roll

(Continued from P

Peter Barry, Pam
Thomas Beanland, L
son, Margaret Bra
Brennan, Maureen
Diedre Brucato, J
Kathleen Campbell,
Deborah Chlebow
Comsudes, Sally Co
cia Crowley, Mary
Loretta Cushing
Dargoonian, Jamie
Rhonda Develi
Dewhurst, Peter D
Donahue. George D

Karen Dow, Bar
Irene Drivas, Pam
Paula Eldridge
Farnham, Candy
Franz, Janet Fras
Gallo, Mary Lou Ga
Gauthier, Nancy
Grines, Melissa

SPRING
Record & Tape
SALE

50% OFF ON

NAME BRAND
TAPES & ALBUMS

PHINNEY'S
TV & RECORDS

27 BARNARD ST. 475-1175
DAILY 9 to 5:30; FRI. 9 to 9

This Way
to & from
LOGAN
AIRPORT

. . . because it's comfortable, convenient and the lowest-cost way to travel! Why drive? Why worry about parking? Relax in our modern airporters.

ONLY $6.00
17 DAILY TRIPS
From ANDOVER

Exclusive Free Courtesy Car. For Andover Residents Monday thru Friday To and From Your Door To The Sheraton Rolling Green For Airport Connections.

Hudson Bus Lines
70 Union St., Medford
682-2025

MEMBER NATIONAL ASSOCIATION OF MOTOR BUS OWNERS

ANDOVER
Beverage Mart
On The Municipal Parking Space
Imported & Domestic
BEERS - WINES
and
LIQUORS
475-8311
Fred Yunggebauer, Mgr.

Everyone is
Talking about
us.

the
butler's
pantry

Where the finest in cheese and crackers is an everyday occurrence. Where people looking for that special food look first. Ask about our cheese trays and hot or cold homemade hors d'oeuvres.

7 Barnard St. (Next to town hall) Andover
475-7121

Cross Coal Co.
EST. 1864
FUEL AND RANGE OIL

North Andover Honor Roll

(Continued from Page 16)

Andrea Vorois, Grace Williams, Lynn Wilson.

Sophomores: Robert Allen, Lisa Antonelli, Darlene Assaf, Maureen Bailey, Joseph Beninato, Stephen Birch, Peter Boynton, Rosemary Brien, Jill Callahan, Patricia Carragher, James Cassell, Deborah Cassidy, Robert Chadwick, Joseph Cristaldi, Carol Crittendon, Steve Crompton. Rosemary Daly, Steve Dawe, John DeVito, Patricia Dewhirst, Lesley Dewhurst, Debby Diminico, James Emerick, Howard Epstein, Patty Finnochiario, James Foley, Deborah Foulds, Nancy Gaffny, Brian Gallagher, Linda Gioia, Karen Good, Cynthia Gray, Sharon Greenleaf, Catherine Heggarty, Ronnie Harvey, Stephen Harwood, Mary B. Hayes, Beverly Helfrich, Barbara Higgins, Jeffrey Hinds, Joanne Jolly, Jennifer Jordon, Steve Juba, Andrea Knight, James Lafond, Patricia Lamprey, Susan Leslie, Richard Licare, Michael Lowell. Paul Luciano, Alida Marchisio, Jody Marsh, Ivar Martin, Fred McCarthy, Peter McCarthy, Donna McDermott, Lisa Melvin, Joseph Minihan, Lisa Nutter, Karen Parlock, Cheryl Pearson, Christopher Phaneuf, Patricia Powell, Marybeth Pryor, Dale Robinson, David Robinson, Linda Romano, Frank Rullo, Ted Sattley, Cheryl Savukinas, Lori Seccarecio, Brian Smith, Michael Stewart, Laura Stiglin, Philip Taylor, Joe Terranova, Robert Tine, Mary A. Turner, Kathy Wilson, Donald Zorn.

Freshman: Mary Addonigio, Frank Androski, David Armitage, Elizabeth Barker, Joseph Bartolotta, Deborah Beaton, Mary Boyd, Beverly Brasseur, David Cantone, Matthew Caruso, Steven Chooljian, Karen Cochrane, Richard Connor, Bonita Connors, Susan Cormey, Jacquelyn DeFusco, Donna Demers, Sandra Dilendik, Susan Donnelly, Edward Driscoll, Ann Dubois, Sarah Dunlap, Bonnie Dunn, Thomas Farrell, David Field, Catherine Fiorino, Carol Firth, Gary Forzese, John Fraser, Anthony Furnari, Patricia Greenwood, Daniel Griffin, David Guthrie, Richard Haltmaier, Kim Hazarvartian, James Keller, Susan Kingsley, Thomas Lacey, Margaret Leland, Deborah Long, Elizabeth Long, Thomas Lundquist, Enza Malandrino, Linda Marshall, Gary Martino, Laurel Matthes, John McBride, Susan McCarty, Darlene McConaghy, Valerie Melillo, Stewart Miller, Colleen Murphy, David Nickerson, Louise Nigrelli, Kevin Noon, Elizabeth A. O'Connor, Thomas Olenio, Wendy Ord, Charles Otis, Jane Owens, Sandra Pickard, Daniel Quinlan, Susan Rand, Pamela Rose, Michael Rullo, Gaylemarie Sansoucie, Jonathan Simmons, Mark Simpson, John Tamagnine, Darlene Tripoli, Ellen Trombly, Jill Wilkinson, Carlene Wilson, John Witzgall.

Andover Honor Roll

(Continued from Page 16)

Peter Barry, Pamela Bartow, Thomas Beanland, Laurin Bezanson, Margaret Bradford, Jody Brennan, Maureen Bresnahan, Diedre Brucato, Jack Burns, Kathleen Campbell, Olga Carras, Deborah Chlebowski, Karen Comsudes, Sally Connolly, Marcia Crowley, Mary Cummings, Loretta Cushing, Deborah Dargoonian, Jamie D'Errico, Rhonda Develis, Kevin Dewhurst, Peter Dion, Marian Donahue. George Doran.

Karen Dow, Barbara Downs, Irene Drivas, Pamela Duddy, Paula Eldridge, Robert Farnham, Candy Fogg, Bruce Franz, Janet Fraser, Anthony Gallo, Mary Lou Gaudette, Mark Gauthier, Nancy Gilday, Carol Grines, Melissa Goodwin, Kimberly Gower, Janice Guerrera, Virginia Hall, Mary Harnden, Jon Harrison, Jill Harter, Margaret Hartrich, Katherine Hawley, Kevin Hopper, Donna Hoyt, Robin Jacobson, Esther Jako, Keith Kauppila, Patricia Keck, Peter Kirwin, Kenneth Kolbe, Michael LaPointe, Renee LaPointe, Susan Lauder, David Longendorfer, Stuart Malis, Jeanne Manning, Kathleen McLellan, Meredith Moody, Donald Mottolo, Kenneth Mottram, Laurie Moulton, Wendy Moulton, Jeffrey Mower, Nancy Mullett, Michael Nollet, Jane Packard, Randi Perron, Ronda Perron, Robert Peters, Brenda Peterson, Susan Pitman, Phyllis Polizotti, John Ponti, Nancy Preble.

Debra Provasoli, Colleen Ranshaw, Diane Rau, Nancy Reid, Anthony Richardson, Richard Robertson, Thomas Royal, Nancy Rush, John Sangermano, Pauline Schadlick, Stephen Sciuto, Scott Seero, Jean Sherman, Robin Sherman, Andrew Silverman, Marjorie Siskind, Sharyn Spatola, Margaret Smith, Pamela Stone, Karen Strobel, Brian Sullivan, Elaine Tatulis, Michael Tellier, Erin Tiernan, Alexandra Turcotte, Robin Wagman, Sandra Webb, Steven Wilbur, Janice Zemis, Peter Zussman, Cathy LaRochelle.

Scottish Concert Planned

The skirl of the bagpipes and the sharp beat of regimental drums will signal the opening of the all-Scottish program Saturday, March 24 at 8 p.m. when the Clan MacPherson Bagpipe Band of Lawrnece presents "A Scottish Night" at the Memorial Auditorium, Andover.

For the first time in its fifty-two year history, the well-known kiltie band will share the stage with members of the Andover High School Band who have been practicing Scottish tunes under the direction of Edward P. Grigoli. The resulting combination of brass and pipes promises to delight local band buffs.

Slow marches, traditional melodies, marches, strathspeys and reels will be featured as the colorful kiltie band in full Highland regalia combines old favorites and new tunes.

The traditional Highland dances, an oldtime fiddler, accordion selections and Scottish songs have been planned by the committee to round out the evening entertainment.

Reservations are now available and may be obtained locally from any of the following Andover bandsmen: Bruce Douglass, pipe major; Edward Morrissey, drum major; Bruce Campbell or Morris Campbell, pipers; Andrew Campbell, bass drummer, and Peter Carr, snare drummer.

B'Gorra Eire Comes To The 'Vale

On Saturday, March 17, the 1880's of the Ballard Vale United Church, 23 Clark Road, Ballardvale, will hold a St. Patrick's day corned beef and cabbage supper in Fellowship hall.

The menu will also include the traditional potatoes, carrots, turnip, along with assorted bread, pies and coffee.

The serving will be at 6:30 p.m. to be followed by entertainment provided by a group of Irish Step dancers.

Tickets may be obtained from the church office on Clark road Monday through Thursday from 2 to 4 p.m. and Friday from 9 a.m. to 2 p.m.

Special Swimming Program Set

A recreation and swimming program for physicially handicapped children residing in the Lowell - Lawrence area will start on Sunday, March 11 at the Plains Community Center, Lawrence. This will be a cooperative program sponsored by the Plains Community Center and the Easter Seal Society for Crippled Children and Adults. The program which is free to all participants will be held each Sunday morning from 10 a.m. to noon through May 20.

Emphasis will be on various recreational areas, gym sports and swimming instruction. Director of the program will be Norman Malo of Methuen, Water Safety Instructor. Specially trained volunteers will assist Mr. Malo. Instruction will be geared on an individual basis and skill advancement will be geared to the pace of each child.

Further information may be obtained from the Easter Seal Society's regional office at 26 Chestnut St., Andover, or the Plains Community Center. Volunteers with Life Saving or Water Safety Aide experience who would be interested in working in the program are urged to contact Mrs. Dorothy Sherrerd at the Easter Seal office.

CALL 475-1943 FOR OUR AD TAKER

RADIO SHACK
Spree Shopping Ctr.
Jct. Rtes. 114 & 133
No. Andover 683-4452

Marguerite Marshall Marjorie Porters

Dresses
Sportswear
Accessories
The Village Green Dress Shop
Tel. 686-5092 2-4 Johnson St., No. Andover, Mass.
Old North Andover Center
OPEN DAILY - 10 a.m. until 5 p.m.

In Our IVANHOE ROOM
FOR $4.95 ENJOY
Flaming Sword of Beef Tenderloin
Including a selection from our hors d'oeuvres and salad table
(TAX NOT INCLUDED)
DANCE & LISTEN
TO THE
SOUTHEAST EXPRESSWAY TRIO
IN OUR JOUSTING LOUNGE
FRIDAY & SATURDAY NIGHTS
AL COPPALO at the Piano
Monday through Saturday
SHERATON-ROLLING GREEN
MOTOR INN
LOWELL ST. JCT. RTES. 93 & 133 475-5400

This is the new home of the
ANDOVER TOWNSMAN
15 CENTRAL ST.
ANDOVER
COME IN TO -
Insert Display Ads
Insert Classified Ads
Order New Subscriptions
Purchase Back Copies
Leave news stories and items for publication
Pay bills
SAME PHONE NOS.
475-1943 - 475-1944

Save Your Dreams
DEPOSITS INSURED IN FULL
INTEREST COMPOUNDED DAILY AND PAID MONTHLY
CERTIFICATE 6% a year = 6.27% effective rate $1,000 min.—2 yr. term
CERTIFICATE 5¾% a year = 6.00% effective rate $1,000 min.—1 yr. term
90 DAY NOTICE 5½% a year = 5.73% effective rate
REGULAR SAVINGS 5¼% a year = 5.47% effective rate

Lawrence Savings Bank
255 Essex Street Lawrence
20 Jackson Street Methuen
soon at: 451 Andover Street, No. Andover
687-7105

OBITUARIES

Former Selectman Succumbs

William Stewart

William Stewart, 72, Andover selectman for 12 years, died Monday at the Eafon Nursing Home, Lakewood, Florida, following a long illness.

The former resident of 29 Pleasant St., Andover, was a retired industrial consultant, operating his own firm in Andover for many years.

He was elected to the first board of selectmen to serve under the new town manager charter in 1958 and continued as a member of the board until his retirement after four three year terms.

A member of West Parish church, he was a trustee of the parish and active for many years in the Church Basketball League. He was a member of the Masonic Lodge of Waterville, Maine.

A widower of Gertrude Smith, a school nurse in Andover for many years, he is survived by a daughter, Marjorie, wife of Wayne O. Newton of Andover; a son, Bruce R. Stewart of Miami, Fla., two sisters, Mrs. Margaret Green of Lawrence and Mrs. Gladys Tomei of Brooklyn, N.Y. and nine grandchildren.

Funeral services will be held Friday at 2 p.m. at West Parish Church. Burial will be in West Parish Cemetery.

Friends may call at the Frederick E. Allen and Son funeral home, 68 Park St., today from 2 to 4 and 7 to 9 p.m.

Memorial gifts may be made to the West Parish church or the Northeast Chapter, Massachusetts Heart Association.

PUT DOWN CRITICISM
—PART I

Defective eyesight is healed as love for God and man replaces criticism.

Broadcast this week over many stations including:

SUNDAY
10:15 A.M. WLLH
1400 KC LOWELL

the TRUTH that HEALS
A Christian Science radio series

Service To Andover Since 1930
BARNARD
REAL ESTATE & INSURANCE AGENCY
ALL INSURANCE FORMS WRITTEN
36 MAIN ST. Cor. BARNARD ST. ANDOVER
TELEPHONES
DAYS 475-0202 EVES 475-0866

Lundgren
FUNERAL HOME
Member THE ORDER OF THE GOLDEN RULE
DONALD E. LUNDGREN
ELM STREET ANDOVER 475-2072
ESTABLISHED IN 1840

MOSES C. MILNES

Moses Cleveland Milnes, 85, 195 Greenwood Road, Andover, died Sunday at the Shady Knoll Nursing home, North Andover, following a long illness.

Prior to retirement he was a fireman at the Tyer Rubber Co., now a division of Converse Rubber Co. He was a member of West Parish church.

He is survived by two daughters, Barbara, wife of Ernest Zwicker of Andover and Gladys, wife of Herbert Morrill of Ipswich, a son, Allan C. Milnes of Franklin, N.H. and five grandchildren.

Private funeral services were held Tuesday. Burial was in Spring Grove cemetery.

Birth...

COPPS - A daughter, Feb. 16 at Melrose - Wakefield Hospital, to Mr. and Mrs. Stephen Lalor Copps, 11 Judson Road. The mother was Kathleen Burke.

Music To Our Ears

By Edward P. Grigoli

As an experiment, a director should go to a hit comedy at a motion picture house early in the afternoon when there are few patrons scattered about the auditorium. Note the response to the humor in the show. There will be little laughter. Come back in the evening when there is a full house and again note the response. The increase in laughter will be tremendous. In the evening the closely packed spectators have facilitated each other to laughter. For this reason, producers "paper" poor houses; that is, give out complimentary tickets to fill up the empty seats.

A few minutes before the play is to begin, an orchestra may play several selections. The music should be related to the play to be produced and usually carries something of the mood of the play to follow. Note that the first stimulus drawing attention to the front of the auditorium has been applied. During the music it becomes even more difficult to continue a conversation with one's neighbors. Unless the patron is a rugged individualist, he begins to succumb to group pressures. When he notes that others about him are listening to the music, he is facilitated to do likewise.

All attention must be controlled. As the footlights come up, the stimulus from the stage is increased still further.

There are three steps in grasping the audience. First, by contrast to the darkness of the auditorium, the stimulus of the footlights is increased; second, the lowering of the house lights blots out any stimulus that might distract the spectator from the stage: the third, the darkened house makes the spectator much more anonymous, since he can no longer be a center of attention in his little group.

New Exhibits At Museum

Pedaling a bicycle. Identifying Miles Standish' house in old Plymouth. Perching on the corner of an ancient Egyptian coffin. Discovering that an early Cadillac could be converted into a truck.

These are some of the experiences that midwinter visitors to Boston's Museum of Science are now enjoying.

New exhibits at the Museum include a multi-unit display on electric energy (where the bike is used), sponsored by six New England power companies; antique autos; a 10-by-16-foot model of the Pilgrim Village; a display of color photographs by the nature photographer, Eliot Porter; and sections of rock from the Giant's Causeway in Ireland and from the sarcophagus of a princess buried near the Great Pyramid at Giza.

An outdoor display near the front entrance, the Causeway rocks are a gift from the National Trust of Northern Ireland and the Egyptian rock a gift from the Museum of Fine Arts, Boston.

Other exhibits recently installed are The Human Foot, an explanation of its construction and the function of its various parts; a polished slab of petrified wood from Arizona; and a scale model of the Earth Resources Technology Satellite.

The Pilgrim Village exhibit is a model of the entire settlement about 1627, reduced to a scale of 5/32 inches to the foot. Wooden houses with thatched roofs line the main street which runs from the harbor westward to a fort. The individual houses, the fort, and a shallop in the water are distinguished by pushbotton lights. Tiny people, cattle, crops, and a palisade complete the scene. The model was commissioned by the Massachusetts Society of Mayflower Descendents.

The exhibit is surrounded by supplementary displays of thatching, barrel - making, and tanning. With the cooperation of Plimoth Plantation, present-day thatcher Peter Slevin and cooper Jim Blogg contributed examples of their crafts.

A one-eighth scale model in blue and white of the satellite that photographs earth from space was donated to the Museum by Scientific Models, Inc., Cambridge. ERTS contains a multi-spectral scanner and television cameras that take simultaneous photos in three light bands, the green, red, and infrared. Orbiting 569 miles above the earth, the satellite relays back photos which allow scientists to survey resources and monitor changing conditions - from water pollution to forest fires.

Enlarged photos accompany the model. One shows the coastal area from Boston south and west to the Connecticut River with clear water appearing black; young or diseased vegetation, light pink; and healthy crops, red.

The antique autos are a 1913 Oldsmobile and a 1911 Cadillac, on loan from the Museum of Transportation, and a 1973 Cadillac, on loan from the Cadillac Motor Car Division of General Motors.

The Eliot Porter exhibition, on view through May 15, is shown in the new Washburn Gallery, which supplants a smaller gallery donated by the Trustees in honor of Director Bradford Washburn. Porter's nature studies include scenes from Maine to California as well as such exotic birds as the albatross and blue-footed booby, found in the Galapagos Islands.

Open daily, the Museum's hours are Monday through Saturday, 10 to 5, Friday night to 10, and Sunday, 11 to 5.

FREDERICK E. ALLEN
SON
LANE — ALLEN
FUNERAL HOME
68 PARK STREET, ANDOVER
TEL. 475-1516
FREDERICK E. ALLEN & SON
FUNERAL DIRECTORS
Serving Greater Lawrence, Methuen, Andover, North Andover, and Salem, N. H.

Brotherhood Hosts Concert

The Temple Emanuel Brotherhood will host a free concert and slide program on Sunday, March 11, at 2 p.m. at Temple Emanuel, 483 Lowell St., Lawrence, for the Greater Lawrence Golden Age Groups.

The seven piece ensemble will be conducted by Henry Blake and is made available under the auspices of the Trust Fund of the Lawrence Musicians Union, through the generosity of Ralph Barbagallo, president.

Interesting and varied Yiddish selections will be played. After the concert, Atty. Gerald Lewis will show slides of his recent trips to Israel and describe the exciting places he has seen. Refreshments will be served at the conclusion of the program.

All members of the Greater Lawrence Golden Age Groups are cordially invited to attend.

Parents League To Meet

The Parents League of Greater Boston is having a dinner meeting at Tufts University in Medford on March 14 to discuss Security, Safety Measures and Coed Living with Tufts students, faculty and administration.

Participating in the discussion will be Tufts Dean of Students, James Steindler; Elizabeth Ann Toupin, associate dean of students; Sal Slappikoff, head resident; Lewis Hall and Margaret Anderson, student residential assistant, Wren Hall.

The meeting is open to all who are interested. For reservations for the dinner or for the discussion only, call Mrs. Lyman Bullard, 107 Highland Road.

Dividend

Directors of New England Electric System today declared a regular quarterly dividend of 42 cents per common share, payable April 2 to shareholders of record March 9.

Printing
OF DISTINCTION
The ANDOVER TOWNSMAN
For Your Printing Needs
CALL 475-1943

AT T

Ballard Vale U
Methodist & Co
Rev. Charles
SUNDAY: 9:15
School including
Group; 10:45 a.m
cluding Children's
Hymn Time and N
welcome including

Temple E
483 Lowell St.,
Rabbi Harry
Cantor Irving
Friday; 8:15 p.
SATURDAY: 9
a.m.

Andover Bibl
266 Lowell
SUNDAY: 9:15
nion Service; 11
Service and Sun
p.m. Evening Ser
available.

Unitarian-Univer
244 Lowell
Rev. Richard
SUNDAY: 10:3
Service and Churc
a.m. Coffee Hour,

St. Joseph's
(Ballard
SUNDAY: Mass
11:30 a.m. Confe
before Mass. Hol
a.m.

St. Augustine'
Rev. Jerome A. H
Pasto
SATURDAY: 4
Mass; 5:30 p.m. F
SUNDAY: 7, 8:
p.m., Quiet Ma
Pastor's Mass - Ch
Music.
Daily Masses:
p.m.
Holy Day Masse
a.m., 5:30 and 7
before - 4 and 5:30
First Friday Ma
a.m. and 5:30 p.m.
Penance: B
Masses. Saturday:
and 7:30 - 8:30 p.m
Baptisms: Every
p.m. by appointme

St. Robert Bellar
Rev. William J.
Pasto
SATURDAY: Ev
p.m.
SUNDAY: Mass
11:30 a.m.

Faith Lutheran
360 South M
Rev. Donald B. My
SUNDAY: 9:30
School grade 3 - a
The Service. Nur
School age 4 - gr
preacher will be
Gerber of Redeem
Church, Lawrence.

First Church o
Scientis
278 North Mai
SUNDAY: 10:30
School; Nursery
Church Service. Su
sermon: "Substan
Evening Service.
p.m. Testimony M

Free Chur
(Congregati
Rev. Richard B.
Pastor
SUNDAY: 10:30
Service - First Sun
Sermon title "Bring
into Focus" by Re
Balmforth. Nu
provided. Church S
Junior Pilgrim F
p.m. Senior Pilgrim
8 p.m. Organ Recit
welcome awaits
friendly church."

Christ Chu
(Episcopa
Rev. J. Edison Pi
SUNDAY: 8 a.m.
nion; 9:30 a.m. Mo
and Sermon; 10:1
Session Church S
Forum; 10:30 a.
Prayer and Sermo
Second Session Ch
Adult Forum; 5:30
EYC; 7:30 p.m. Se

the satellite
which allow
ey resources
ng conditions
tion to forest

accompany
ws the coastal
outh and west
River with
aring black;
vegetation,
ealthy crops,

s are a 1913
1911 Cadillac,
Museum of
and a 1973
from the
Division of

exhibition, on
5, is shown in
rn Gallery,
a smaller
the Trustees
or Bradford
er's nature
cenes from
as well as
the albatross
by, found in
ds.
Museum's
rough Satur-
night to 10,

od
cert

Emanuel
st a free con-
program on
at 2 p.m. at
83 Lowell St.,
he Greater
ge Groups.
ensemble will
ry Blake and
under the
t Fund of the
ans Union,
sity of Ralph
nt.
aried Yiddish
played. After
Gerald Lewis
f his recent
describe the
e has seen.
be served at
e program.
the Greater
Age Groups
d to attend.

ue of Greater
g a dinner
University in
14 to discuss
Measures and
ufts students,
stration.
he discussion
of Students,
Elizabeth Ann
te dean of
ppikoff, head
Hall and
on, student
t, Wren Hall.
en to all who
reservations
or for the
Mrs. Lyman
nd Road.

ew England
ay declared a
ividend of 42
non share,
shareholders

TINCTION
ER
AN
ng Needs
-1943

AT THE CHURCHES

Ballard Vale United Church
Methodist & Congregational
Rev. Charles A. Fowlie

SUNDAY: 9:15 a.m. Church School including Adult Study Group; 10:45 a.m. Worship, including Children's Message and Hymn Time and Nursery. All are welcome including children.

Temple Emanuel
483 Lowell St., Lawrence
Rabbi Harry A. Roth
Cantor Irving Shuman

Friday; 8:15 p.m.
SATURDAY: 9 a.m. and 10:30 a.m.

Andover Bible Chapel
266 Lowell Street

SUNDAY: 9:15 a.m. Communion Service; 11 a.m. Morning Service and Sunday School; 7 p.m. Evening Service; Nursery available.

Unitarian-Universalist Church
244 Lowell Street
Rev. Richard Woodman

SUNDAY: 10:30 a.m. Worship Service and Church School; 11:30 a.m. Coffee Hour, Fellowship.

St. Joseph's Church
(Ballardvale)

SUNDAY: Masses 9, 10:15 and 11:30 a.m. Confessions heard before Mass. Holyday Mass 9 a.m.

St. Augustine's Church
Rev. Jerome A. Holland, O.S.A.
Pastor

SATURDAY: 4 p.m. Quiet Mass; 5:30 p.m. Folk Mass.
SUNDAY: 7, 8:45 a.m., 12:30 p.m., Quiet Mass; 10 a.m., Pastor's Mass - Choir; 11:15 a.m. Music.
Daily Masses: 8 a.m., 5:30 p.m.
Holy Day Masses: 7, 8, 10:30 a.m., 5:30 and 7 p.m. Evening before - 4 and 5:30 p.m.
First Friday Masses: 8, 10:30 a.m. and 5:30 p.m.
Penance: Before daily Masses. Saturday: 5 - 5:30 p.m. and 7:30 - 8:30 p.m.
Baptisms: Every Sunday at 2 p.m. by appointment.

St. Robert Bellarmine Church
Rev. William J. Fitzgerald
Pastor

SATURDAY: Evening Mass 5 p.m.
SUNDAY: Masses 7, 9 and 11:30 a.m.

Faith Lutheran Church
360 South Main St.
Rev. Donald B. Myrom, Pastor

SUNDAY: 9:30 a.m. Sunday School grade 3 - adult; 11 a.m. The Service. Nursery. Sunday School age 4 - grade 2. Guest preacher will be Rev. Cliff Gerber of Redeemer Lutheran Church, Lawrence.

First Church of Christ
Scientist
278 North Main Street

SUNDAY: 10:30 a.m. Sunday School; Nursery available; Church Service. Subject of lesson sermon: "Substance." 7 p.m. Evening Service. Wednesday: 8 p.m. Testimony Meeting.

Free Church
(Congregational)
Rev. Richard B. Balmforth
Pastor

SUNDAY: 10:30 a.m. Worship Service - First Sunday in Lent - Sermon title "Bringing the Cross into Focus" by Rev. Richard B. Balmforth. Nursery care provided. Church School. 5 p.m. Junior Pilgrim Fellowship. 7 p.m. Senior Pilgrim Fellowship. 8 p.m. Organ Recital. "A warm welcome awaits you at this friendly church."

Christ Church
(Episcopal)
Rev. J. Edison Pike, Rector

SUNDAY: 8 a.m. Holy Communion; 9:30 a.m. Morning Prayer and Sermon; 10:15 a.m. First Session Church School; Adult Forum; 10:30 a.m. Morning Prayer and Sermon; 11:15 a.m. Second Session Church School; Adult Forum; 5:30 p.m. Junior EYC; 7:30 p.m. Senior EYC.

West Parish Church
(United Church of Christ)

SUNDAY: 10:30 a.m. Morning Service of Worship with Rev. Howard Boardman; Church School; 10:30 Coffee Hour.

Andover Baptist Church
Rev. Earl Robinson, Pastor

SUNDAY: 9:30 a.m. Sunday School classes from age 2 through adults. 10:45 a.m. Lenten service with sermon by the pastor on "A Blind Man Meets Jesus" beginning a series on "Changed Lives." Miss Rebecca Meuse will assist in the service. Nursery and Junior church for infants through age 10. Communion service. 4 p.m. Baptism class meets at the church. 6:30 p.m. Junior High Youth Fellowship meets at church. 7 p.m. Senior High Youth meet with Stan Potter at the church.

South Church
(United Church of Christ)
Rev. J. Everett Bodge

SUNDAY: 9:15 a.m. Informal Worship Service; 10 a.m. Coffee Hour; 10:30 a.m. Worship Service: Rev. J. Everett Bodge, "We Would See Jesus" (Portraits of Jesus in the New Testament) I. "Backgrounds and Foregrounds;" Crib Room through Grade 6; 1:15 p.m. Senior Pilgrim Fellowship swimming party; 4 p.m. Junior Pilgrim Fellowship.

North Andover

St. Paul's Episcopal Church
390 Main Street
Rev. Kenneth L. Jones, Rector

SUNDAY: 8 a.m. Service and Holy Communion; 10 a.m. Morning prayer and sermon.

St. Gregory
Armenian Apostolic Church
155 Main St., North Andover
Rev. Arshag Daghlian, Pastor

SUNDAY: 9:45 a.m. morning Prayer; 10 a.m. Badarak.

North Parish Unitarian Church
Rev. David M. Blanchard

SUNDAY: 10:30 a.m. Worship Service

Trinitarian Congregational Church
Rev. Herbert I. Schumm

SUNDAY: 10 a.m. Worship Service, Church School.

Fellowship Bible Chapel
Rev. Joseph Stringer

SUNDAY: 10:30 a.m. Worship Service.

Judson Memorial Chapel, S.B.C.
North Andover
Community Center

SUNDAY: 9:30 a.m. Worship Service.

St. Michael's Church
Rt. Rev. Msgr. William A. Long
Pastor

SATURDAY: Masses at 4, 5:30 and 7 p.m.
SUNDAY: Masses at 7, 8, 9:15, 10:30 a.m. and 12 noon, 5:30 p.m.
Daily Mass at 6:45 a.m. and 9 a.m.

Vestry Supports Archdiocese

At a recent meeting of the Vestry of St. Paul's Church, North Andover, the following resolution was passed and sent to the Social Action Committee: "Resolved: that the Vestry of St. Paul's Church, North Andover, supports the activities of the Archdiocese in their endeavor to make available to the people of North Andover low and moderate income housing."

The preacher at the first of the Lenten Sunday programs will be the Rev. James Keller, Executive Director of the Greater Lawrence Ecumenical Area Ministry (GLEAM). The Rev. Mr. Keller will talk on the work of GLEAM in this area and how members of St. Paul's can be of help.

The Wednesday evening services will continue each Wednesday beginning at 7:30 p.m.

Free Church To Be Open Wednesdays

During the Lenten season the Free Christian Church will be opening its sanctuary every Wednesday morning from 11:30 a.m. until noon for thirty minutes of silent prayer and meditation.

The half-hour will commence with a short Scripture reading and conclude with a prayer.

This quiet time is open for anyone wishing to stop by either for the whole 30-minute period or for a few minutes, and is designed to provide an opportunity for spiritual renewal and refreshment.

Bridge Club Activities

Andover

The Andover Duplicate Bridge Club will hold a regular session in the cafeteria of the West Elementary School at 7:30 p.m. on Thursday. Winners last week were:

North-South
1. Ernest Tellier - Thomas Dye
2. Tim Bryant - Bill Knowles
3. Lucille Spaney - Lee Weiner
4. Ann Reynolds - Pat Peterson
5. Edward Minnich - Art Shahian

East-West
1. Earl Bryant - Bernard Baker
2. Aileen Everleigh - Merrell Anderson
3. Dick Miller - Dick Weiss
4. Judy and Stuart Soreff.
5. Norma and Austin Weber

Greenleaf

The Greenleaf Bridge Club will hold a regular session at 10 a.m. Thursday in the Fellowship Hall of South Church. Winners at their special charity tournament last week were:
1. Eleanor and Errol Silk
2. Dot Burke - Jo Chamberlaine
3. Jan Mosher - Penny Locke
4. Rita Fionte - Nan Metcalf
5. Ann Raynolds - Pat Peterson

North Andover

At the Feb. 21 meeting of the North Andover Duplicate Bridge club, the results were:

Arlene and Tom Casle, first; Elfriede, Berthel and Nancy Dowe, second; John Mallett and Bill Hurley, third; Shirley Crowley and Joe Medolo, fourth; Ronnie and Larry Gorham and Dick Cooney and Dick Grady, tied for fifth.

Norm Ellis conducts the sessions every Wednesday at 7:15 p.m. at Camelot.

Is Chairman

Dr. Joseph A. Paladino of Andover is serving as an area chairman for the Tufts University Medical School's Annual Fund. This year's record goal in unrestricted funds is $261,000.

Dr. Paladino is a 1951 graduate of Tufts. He is of 8 Coolidge Road, Andover.

MARV'S
Window Cleaning
Windows & Storm Windows Washed
Paint Washed
Floors Washed & Waxed
FOR PROMPT SERVICE
CALL 682-6392

The Clan MacPherson Bugle Band
Presents
"A Scottish Night"
with a guest appearance by the
Andover High School Band
Memorial Auditorium
Andover
Sat. March 24th 1973 - 8 p.m.
Donation: Adult $2.00
Children $1.50
For Tickets
Call 475-1896 475-2841

Career Club®

Career Club's Check Hits the Big Time

Fresh new shirt look for spring. Gingham checks on white grounds. Available in navy, brown, burgandy and black all with up-to-date button down collar. Tailored of Fortrel® polyester and cotton—permanent press. Come in today and check them out.

$7.50

Elander & Swanton
ANDOVER · CONVENIENT CREDIT ACCOMMODATIONS

FISH & CHIPS "TO GO"
FRIDAYS - 11 to 6:00
ALSO FRIED CLAMS & SCALLOPS
TRY OUR FAMOUS COLE SLAW
Small - Medium & Large
RICKEY'S VARIETY STORE
53 ESSEX ST. (Next to Railroad Station) ANDOVER
FOR QUICK SERVICE JUST CALL 475-3012

Town Meeting

Monday night opens an important annual town meeting session for Andover voters.

With the election completed on Monday, the results providing some clear directions, attention now turns to the town's annual business session.

With the issues facing the meeting this year, attendance becomes most important, more so than in previous years.

Andover's future depends on a good turnout for the sessions, expected to extend over four, possibly five weeks.

Of prime consideration Monday night will be the adoption of municipal operating budget for the next 18 months. It is the first time the town has faced such a budget and is intended to place the town's financial operations on an equal basis with state and federal governments.

The town manager, selectmen, school administration and finance committee have been scrutinizing the budget proposals for the past several weeks and their recommendation to town meeting will be a $23,801,055 budget.

The increases are considered about normal.

It is anticipated that budget discussion will consume the greater amount of time at the opening session on Monday.

The following week, on March 19, the important issue of renovation of the Doherty and Shawsheen schools will be up for consideration.

In view of the bids received this week, it seems most advisable to proceed with the project which will result in two municipal buildings becoming useable educational plants for a minimum of 20 to 30 years.

We fear that the project could be jeopardized by a continuing debate as to the values of open vs. traditional educational formats, which we feel, should not be a consideration in funds to renovate the buildings.

Dependant on length of debate and discussion regarding the school project, the Hewlett-Packard proposal may reach the floor on the 19th, but assuredly by the March 26 session.

The offer by the firm, as reported last week, should provide all the safeguards conservationists and finance committee members should want in assuring the Arkwright/Boston and Hewlett-Packard intent to be responsible corporate citizens of Andover.

Providing interest funds for the sewer construction project, and granting conservation land is certainly indicative that this firm will not only be a welcome, but profitable addition to the town.

The only true forecast of an Andover town meeting is that it will be time consuming.

But the issues are vital and attendance should be mandatory in order to properly insure Andover's future.

The Election

Monday's election gives a rather clear mandate to the town's municipal boards.

In the area of the school department, there was a rejection of the methods currently being employed as a method of instruction.

Unusual was the fact that the electorate chose a team, rather than individual candidates in their selection. It has been some time, probably back to the early days of transition to the town manager system, since candidates approached the electorate as a team for consideration.

In the election of John F. Lyons and John G. Wragg, the voters chose to return to the traditional form of education and probably what one could call fiscal sanity in the school department.

We do not feel the least bit apprehensive, as many do, about the results.

The election of Edmund Sullivan, Jr., and the return of George E. Heseltine to the board of selectmen, also was a good and clear choice of Andover voters.

It insures a continued businesslike approach to the town's government.

It also indicates, we think, the desires of the majority of the community with regard to development of the West Andover Industrial area.

There was but one disappointing part of Monday's election - the turnout.

With an abundance of candidates and clear issues, less than 50 per cent of the electorate got to the polls, a rather poor showing for Andover.

Joanne

We can not let Andover's 1973 election campaign pass into history without some pertinent remarks about a particular candidate.

Joanne White, a young lady, pursuing a career in education, sought election to the school committee.

Throughout the campaign she handled herself well, responding positively to questions and issues put before her.

There are those who have doubts about the ability of young people to handle such municipal responsibility.

The pert young lady, with infectious charm and display of intelligence, confounds the theory.

We would hope that her aspirations for municipal service were not dashed by her failure to attain election this year.

The youthful lady through her efforts of the past few weeks of a difficult political campaign, provides one with confidence in contemplating the future of Andover politics.

Off The Top Of The Desk

The gloom of the pre-spring surroundings dissipate quite rapidly these day, if your eyes can glance to the window display just off Elm Square.

The forecast of things to come is abundantly displayed in the window of Valentine's flower shop with the word "Spring" dancing forth in the upper portion and a floral display in bountiful color greeting the eye.

The grayness of departing winter is certainly dissipated by the display.

●

Poignant to a degree was the remark of youngsters leaving the polling booth at a North Andover precinct on Monday.

In an age when the youngster has probably seen numerous peace signs and protest marchers on television and elsewhere, the tot seemed a bit confused by all the campaign workers parading in front of the polling place.

He looked at his mother and asked, "Hey, Ma, why all the signs, the war is over."

●

In case you hadn't noticed, the annual repair of Elm street is underway by state authorities.

The annual repair of bone-jarring ruts and potholes will be continued for the next several weeks, until such time as a decision is made on what to do with the section of road from Wilson's corner to Washington Avenue in Andover.

It is state owned at present.

●

We assume that the accident of last week on Route 114 in North Andover will be an example of the continuing saga of that particular roadway.

The state has been debating improvements for the past few years and has been establishing priorities for about the same unknown period.

Yet, accidents of a serious nature, such as the one last week continue to happen due to what we consider unsafe conditions.

Removal of the hazards from the thoroughfare should be mandatory and under more serious consideration than the state authorities seem to be giving the matter.

●

From a trade publication comes word of the appointment of a new manager of the Kansas Press Association, whose name fits the title.

He is Forrest G. Inks.

What better name for press executive.

●

An 8-week course, "Retail Food Shopping and Merchandising" will be conducted in the evening adult education division at the Essex Agricultural and Technical Institute. Classes will meet on 8 Thursday evenings from 7 to 9:30 p.m. beginning March 22.

This course is designed to help people understand the many changes and regulations affecting their buying decisions at today's retail food market. Consumer information on food shopping and menu planning related to present high food prices will be discussed.

Those interested in enrolling should call Mrs. Evelyn Shapiro at the Essex Agricultural and Technical Institute. This course is offered in cooperation with the Massachusetts Department of Education and is free.

●

All You Wanted to Know about Mummies will be an afternoon of intrigue and excitement for school age children at the Museum of Fine Arts, March 10.

Actual mummies from the Museum's extensive Egyptian collection will be the focus for entertaining, easy-to-understand talks about mummies, hieroglyphics and Egyptian art in general.

Down the Years with The Townsman

75 Years Ago - March, 1898

A great day's work was accomplished at town meeting Saturday. Almost $95,000 was appropriated. A sewerage system will be constructed.

New awnings will be placed on the Musgrove building this week and the vacant store divided into two businesses.

Postmaster Arthur Bliss attended the annual meeting of the New England Postmasters at the Parker House in Boston on Tuesday.

E. J. Brow has left the employ of the American Express Co., to join the Park street Stables.

Bad spots on Elm street have been improved by the installation and tamping of ashes in the roadway.

50 Years Ago - March, 1923

The Finance committee has succeeded in persuading the school committee to reduce the size of the Shawsheen school to eight rooms, thus reducing the cost of $230,000 from $268,000.

Frank H. Hardy carries every precinct in town to gain the selectman's berth as goodly turnout of voters go to the polls.

The power plant for the Shawsheen Mills is complete and is a model of efficiency in providing light, heat and power for the complex.

A shed, used by Pitman and Company at Brothers field during the construction of the Cage, was partially destroyed by fire. Plans and tools were lost in the conflagration.

The purchase of a motor ladder truck for the fire department is recommended to complete the motorization of the department this year.

25 Years Ago - March, 1948

Punchard High school, Little Three champion selected for competition in the Class C section of state basketball tournament. Opening round opponent will be Groveland.

Employees were awarded a $4 weekly bonus at town meeting this week as voters completed action on a 49-article warrant in five and one-half hours Monday night.

The annual municipal budget of $1,005,593 and articles approved in the warrant will lead to a $3.30 increase in the tax rate, bringing the levy to $36.30.

Gordon Colquhoun is elected chairman and William A. Doherty secretary of the school committee at an organizational meeting.

An open meeting on legislative issues will be conducted at the library by Senator Philip K. Allen, and Representatives J. Everett Collins, Frank S. Giles, Jr. and Raymond Schlapp.

10 Years Ago - March, 1963

Town manager and department heads begin work on cutting two per cent from municipal budget as ordered by town meeting.

Urban renewal goes down to defeat at annual town meeting.

Developer C. Lincoln Giles has options on six parcels of property within the downtown business district.

Owners of Florence Street property filed suit against town after zoning board rejects petition to allow construction of an office building there.

Income Up

New England Electric System reports 1972 consolidated net income of $39,935,000, as compared with $32,125,000 for 1971. The 1972 net income equals $2.55 per average share as compared with $2.10 a share earned on fewer shares in 1971.

In addition, the sale of four small gas companies consummated during 1972 resulted in a non-recurring income item for the year equivalent to 14 cents per share.

SCHO LUNCH

Andov

Monday - steam a bun, baked navy cole slaw, must Yankee Doddle milk.

Tuesday - chick peas and carr potato, cranberry roll and butter, ra milk.

Wednesday - ch Italian pizza, tos cheese wedge, a milk.

Hawke by Kod
Kodak H black an slides.

SCHOOL LUNCH MENU

Andover

Monday - steamed frankfurt on a bun, baked navy beans, creamy cole slaw, mustard and relish, Yankee Doddle cupcake and milk.

Tuesday - chicken pot pie with peas and carrots, whipped potato, cranberry sauce, dinner roll and butter, raisin hermit and milk.

Wednesday - chilled fruit juice, Italian pizza, tossed salad with cheese wedge, apple crisp and milk.

Thursday - scrambled hamburger over buttered rice, green peas, corn bread and butter, ice cream and milk.

Friday - chicken soup with vegetables, cheeseburger on a roll, French fries, sliced pickle and ketchup, midnight chocolate cake with icing and milk.

North Andover

Monday - spaghetti with meat sauce, buttered green beans, bread and butter, gelatin and milk.

Tuesday - frankfort on roll, relish and mustard, tossed green salad, chips, North Andover spice cake and milk.

Wednesday - High school and Atkinson; chuck wagon patty on Italian bread with sauce, buttered diced carrots, buttered peas, spicy applesauce and milk.

Elementary; chuck wagon patty with brown gravy, fluffy rice, buttered carrots, bread and butter, spicy applesauce and milk.

Thursday - baked meat loaf, whipped potatoes, buttered kernal corn, wheat bread, chocolate pudding and milk.

Friday - tuna salad sandwich on roll, cabbage, carrot and pepper slaw, chips, chocolate cake with icing and milk.

Subscribe to the TOWNSMAN

All Schools Concert Set

The Andover public schools Music Department will present its annual "All Schools Concert" this Friday and Saturday, March 9 and 10 at the West Jr. High School auditorium, starting time is 7:45.

The "All Schools Concert" each year represents every school in the Andover School System and gives over 500 students the opportunity to participate and perform different grades of music.

Tickets will be available at the Music Office and possibly at the door.

Robert E. Look
AND
Associates
Realtors
4 RAILROAD STREET
ANDOVER
475-5800

WALK-UP WINDOW OPENS AT 8 A.M.

Move your money... take your choice!

DEPOSIT $50 or more... pick one of three!

Savoy Tote Bag

Unique carry-all bag by Savoy. The lug-anything go-anywhere, handy tote bag.

Cannon Belmont Blanket

Belmont blanket by Cannon. Style and comfort for every home.

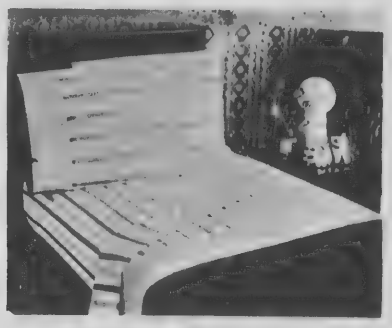

Cannon Sheet and Pillow Cases

Monticello sheet and two pillow cases by Cannon. Smart Malibu stripe in 50% cotton with 50% polyester.

DEPOSIT $100 or more... pick one of four!

Hawkeye Instamatic II by Kodak

Kodak Hawkeye Instamatic II for quality black and white or color shots or color slides.

Bake 'n Broiler by Westbend

4 in 1 Bake 'n Broiler by Westbend. Bakes, broils, cooks, roasts—with cutting guide marks, water level mark and no stick interior.

Corning Ware Set

Cook and store set by Corning. 1½ quart covered sauce pan and two petite pans with covers in colorful Cornflower design.

25-Piece Rogers Service by International Silver

25 piece set of carefree stainless by Rogers Cutlery from International Silver Company. 4-six piece place settings plus serving spoon. In richly detailed Elegance Pattern.

Bring in your savings dollars, deposit them in a 1-year or 2-yeur Arlington Trust Investment Savings Account or add to your present Arlington Trust Investment Savings Account, and take your choice of any of the appropriate and exciting FREE gifts.

You always end up way ahead by saving at Arlington Trust!

Essex County's largest commercial bank

Arlington Trust company

ANDOVER OFFICE IN SHAWSHEEN PLAZA

Arlington Trust is insured by the Federal Deposit Insurance Corporation, an agency of the United States Government

Group To View Demonstration

The Art Department of the November club will meet Monday, March 12 at 1:30 p.m. at the home of Mrs. Ted Collins, 10 Stevens Circle.

Miss Beth Myszewski will give a demonstration of wheel thrown pottery and show slides of the process of pottery making. Several finished pieces will be displayed. Mrs. Myszewski is well known in the area, having given demonstrations at Addison Gallery, Andover Art Gallery and the Bacon Gallery on Cape Cod.

Spade, Trowel Club To Meet

The Spade and Trowel Garden club will meet Tuesday, March 13 at 8 p.m. at the home of Mrs. James L. Keegan, 27 Lincoln St., Andover.

The program will include the showing of garden slides.

Mrs. George Lybrand and Mrs. James Bateson will be co-hostesses.

POPS CONCERT
AT
Y.W.C.A.
38 LAWRENCE ST. LAWRENCE
GREATER LAWRENCE MUSICAL ENSEMBLE
DIRECTED BY DOMENIC TEOLI
WEDNESDAY, MARCH 14th - 8 P.M.
TICKETS $3.50 CALL 687-0331

SNEAK PREVIEW SALE
TODAY THRU MARCH 18th
COME IN NOW AND GET
$20 TRADE-IN
ON YOUR OLD MOWER

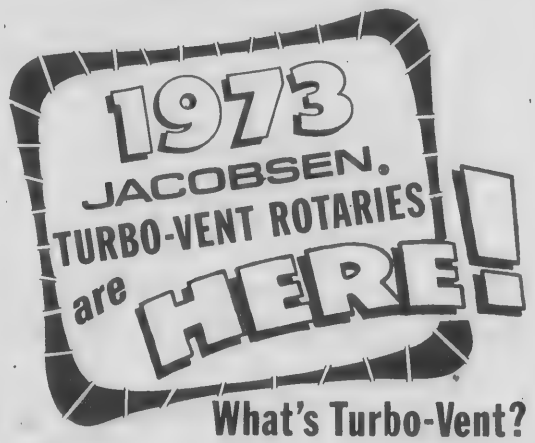

What's Turbo-Vent?

Ordinary rotary mowers draw air only from underneath the deck. Jacobsen engineers designed the Jacobsen Turbo-Vent aerodynamic deck with upper vents to draw air in from the top too. The Jacobsen stabilized gull-wing cutter bar, operating within this Turbo-Vent cutting chamber with upper and lower air flow produces a remarkably efficient grass blade agitating action; this results in an improved, smoother-more even cut, highly compact bagging action and an under-deck "air suspension" system to help prevent clogging - particularily in thick, moist grass.

Jacobsen Pace Command variable speed drive enables you to select the best walking speed for your stride, the best blade speed for your grass . . . Front wheel drive means more mower maneuverability when cutting and trimming.

New 19" and 21" Jacobsen Turbo-Vent Rotaries on Display NOW!

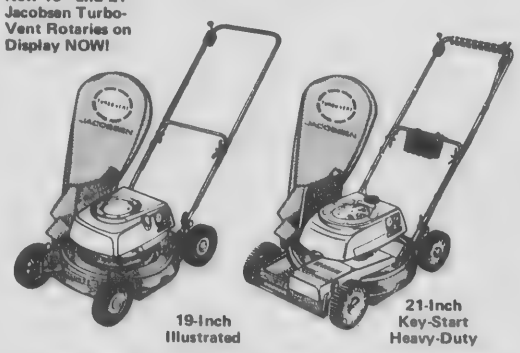

NINE NEW MODELS . . . All with Turbo-Vent Cutting System. Plus:
- Choice of Jacobsen Heavy Duty or B & S 4-cycle engine
- Adjustable fold-down handle
- Fingertip-cutting height adjustment
- Vented washout port system
- Long-life polyester cable cord grass bag.

ANDOVER SMALL ENGINE
100 SCHOOL ST. ANDOVER
TEL. 475-4525

HOSPITAL PROJECT. Members of the art committee of the Lawrence General Hospital Aid Association working on brightening the hospital walls with art met this past week. Members include, left to right, Mrs. Thomas Stark, Mrs. Reoch, Mrs. Gleynn Yeaton, Mrs. Peter R. Coughlan and Mrs. Andrew M. Girdwood. Standing, Mrs. Joshua L. Miner and Mrs. C. Baker Clotworthy.

To Brighten The Hospital

A new project to brighten up the halls and rooms at the Lawrence General Hospital is underway.

An Art Committee has been formed by the hospital's Aid Association to start a collection of original art work and reproductions to decorate patient rooms, halls, lobbies and staff areas.

To help earn money for the project, the Art Committee will hold a raffle for a water color by David Sullivan at the Annual Dinner on April 16. Sullivan studied at the Chouinard School of Fine Arts in Los Angeles and at the Museum School of Fine Arts in Boston. He had a successful show locally last year. Tickets at $1, may be purchased at the hospital's Gift Shop or from Art Committee members.

The Art Committee has already acquired over 100 reproductions for patient's rooms. Patients will be able to make their own selections from an "Art Cart" which will come around weekly. The reproductions are specially coated to allow for cleaning.

At the Annual Meeting paintings by Mrs. William Washburn, Mrs. William Stevens and Mrs. Gleynn Yeaton, Jr. will be displayed as well as other donations.

The Art Committee hopes to add paintings by hospital Trustees, doctors, nurses and employees of the Lawrence General Hospital.

The patients and staff are most enthusiastic with the project. At the moment the demand is far greater than the supply.

Serving on the Art Committee are Mrs. Joshua L. Miner, Mrs. C. Baker Clotworthy, Mrs. David L. Morton, Mrs. Samuel S. Rogers, Mrs. Vincent P. Morton, Jr., Mrs. Gleynn L. Yeaton, Jr., Mrs. William A. Read, Mrs. Andrew M. Girdwood and Mrs. Thomas Stark, all of Andover.

Mrs. Albert P. Manzi and Mrs. Peter R. Coughlan of North Andover are also on the committee.

Andona Members In Course

One of the most important projects of the Andona Society is the Pre-School Vision Screening held for the past seven years for Andover children in an effort to detect Amblyopia, or a lazy eye, in youngsters.

Statistics show that one in twenty children from the ages three to five has a vision problem, and one-fifth of these children have Amblyopia. If the condition goes unnoticed by age six, the child often suffers permanent damage to his eyesight.

The annual screening is an attempt to find those children who may have a vision problem so that they may be referred to a doctor for an examination. Pre-school children should be screened each year because their eyes change. A five year old may be found to have an eye defect even though screened successfully at age three and four.

A course given recently at Christ Church by Mrs. Nilda Douglas, a representative of the Massachusetts Society for Prevention of Blindness, trained Andona members in preparation for screening children at the spring clinic to be held in April. Mrs. Gerald Reynolds, Andona's Amblyopia Chairman announced the participation of the following members in the program:

Mrs. John Schwing, Mrs. Michael Kinsella, Mrs. E. Norman Barrett, Mrs. Kenneth Seifert, Mrs. Gerald Reynolds, Mrs. Henry Himber, Mrs. James Loscutoff, Mrs. Robert Fredrickson, Mrs. Arthur Pierson, Mrs. Richard Reichter, Mrs. Donald Gammon, Mrs. Edwin Parker and Mrs. John Appleton.

Chairman

Mrs. Anthony Juarez, Elm St., Andover, who is the chairman of fund-raising activities for her Wellesley Class in the Andover area, will be a leader in helping the college in Wellessley, to raise $70.7 million in a ten-year centennial development program, it was announced by Wellesley President Barbara W. Newell on Thursday, March 8. This is the largest goal ever sought by a college of this size.

Nearly 23 million American workers - over 1 out of every 4 people in the civilian work force - belong either to labor unions or to employee associations that engage in collective bargaining.

American Jazz
AT IT'S BEST . . .
at the **ANDOVER INN**
Friday evening, **MARCH 9th**
JOE ROBERTSON AND HIS JAZZ BAND
9 to 12 p.m.
Dinner from 6:00 to 10 p.m.
ANDOVER INN, 475-5903

M

At an 11 a.m. ce
10 in St. Augusti
Miss Lorraine Cla
daughter of Mr. an
W. Croteau, 180
Andover, became
Peter Carter Mulle
and Mrs. Walter
Hillcrest Road, An

Rev. Ronald J
O.S.A., officiated.

Given in marr
parents, the br
candlelight gown o
enhanced with ve
seed pearls at the
Empire waist and
sleeves. Her veil of
illusion was att
matching profile ca
cent of pink. Sh
cascade bouquet o
and pale pink

Spring
To High
Season

The spring sea
highlighted by a gla
given by the
Merrimack to
colleges' McQua
LeBal D'Avril will b
amidst the
surroundings of the

A champagne c
followed by a del
dinner will be the
merry evening.
dance to the mu
Charles.

Co-chairmen for t
are Mrs. Joseph P.
Lowell and Mrs. Jo
Andover.

Committee dutie
shared by: Mrs. Jo
Jr., Mrs. Robert J.
William Lyons, Mrs
Morton, Jr., Mrs. D
Mrs. Albert R.

Mullett - Croteau

At an 11 a.m. ceremony, Feb. 10 in St. Augustine's Church, Miss Lorraine Claire Croteau, daughter of Mr. and Mrs. Hervy W. Croteau, 180 Beacon St., Andover, became the bride of Peter Carter Mullett, son of Mr. and Mrs. Walter J. Mullett, 8 Hillcrest Road, Andover.

Rev. Ronald J. DeCarlo, O.S.A., officiated.

Given in marriage by her parents, the bride wore a candlelight gown of matte jersey enhanced with venise lace and seed pearls at the V neckline, Empire waist and long, tapered sleeves. Her veil of imported silk illusion was attached to a matching profile cap with an accent of pink. She carried a cascade bouquet of stephanotis and pale pink miniature carnations with a white Cattleya orchid.

Mrs. N. Tim White, sister of the bride, served as matron of honor.

Bridesmaids were Mrs. Tim Kenney, sister of the bridegroom; Mrs. Alexander DiDomenico, sister of the bride.

Robert W. Mullett, brother of the bridegroom, served as best man.

N. Tim White and David Brennan served as ushers.

A reception followed at Briarcliff.

The bride is a graduate of Andover High school and is a recent graduate of Montserrat School of Visual Arts. She is employed as a commercial artist.

Mr. Mullett is a graduate of Andover High school and is serving in the U.S. Coast Guard.

Spring Ball To Highlight Season

The spring season will be highlighted by a glamourous ball given by the Ladies of Merrimack to benefit the colleges' McQuade Library. LeBal D'Avril will be held April 1 amidst the beautiful surroundings of the Lanam Club.

A champagne cocktail hour followed by a delicious buffet dinner will be the making of a merry evening. Guests will dance to the music of John Charles.

Co-chairmen for the lively ball are Mrs. Joseph P. Randazza of Lowell and Mrs. John T. Daly of Andover.

Committee duties are being shared by: Mrs. John T. Batal, Jr., Mrs. Robert J. Burke, Mrs. William Lyons, Mrs. Vincent P. Morton, Jr., Mrs. David Morton, Mrs. Albert R. Blazon and honorary chairman, Mrs. William J. Callahan, president of the Ladies of Merrimack.

Landscaping Problems Discussed

The Four Seasons Garden Club held their March meeting this morning at the home of Mrs. Arial George, 125 Dascomb Road, Andover. Using slides of members' problem areas, Mrs. Harold Nadler, interior decorator and member of the National Landscape Design Critics Council, presented a personalized landscaping program together with practical ideas on how to deal with those design situations previously considered "impossible."

At the close of the program members enjoyed an informal tour of Mrs. George's greenhouse.

Co-hostesses for this morning's meeting were Mrs. Thomas Heislein and Mrs. Adrian Pallone.

HATE HOUSEKEEPING? - WELL, WHO DOESN'T

The most complete housecleaning service in the area now available for your convenience.

You provide the house and problems. We'll do the rest.

One trial visit will convince you to join our expanding clientele. Try us for as little as $10.

No Contracts - No Commitments - No Obligation
FOR COMPLETE INFORMATION NOW CALL

DEPENDABLE CLEANING SERVICE
475-4967

Village Gardeners To Meet

The Village Garden Club of Andover will present Mrs. Louis Freitas on Thursday, March 15 at 7:30 p.m. at the Faith Lutheran Church, South Main St., Andover.

Mrs. Freitas will demonstrate floral and driftwood arrangements.

Hostesses for the evening will be Mrs. Leland Potter, Mrs. Herbert Murray, Mrs. Allan Porter, Mrs. David Wilcox, Mrs. Robert Wilson, Mrs. Norman Barritt. The public is welcome.

Friendly Guild Meets Monday

The Friendly Guild of Christ Church will meet in the Parish House on Monday evening, March 12 at 7:45 p.m.

Sister Rosalie of St. Augustine's School will be guest speaker.

The committee in charge is Mrs. Rudolph Perron, chairman, assisted by Mrs. Frank Robinson and Mrs. Jeanne Mason.

Card Party

Tables will be decorated with shamrocks for the Andona Society's dessert card party Tuesday, March 13 at 7:30 p.m. at the Andover Country Club. Andona members and their guests will enjoy delicious home baked desserts followed by an evening of card playing. Bridge, canasta and Mah-Jong players are invited to this social evening. Tickets may be obtained from Mrs. Leo Beltracchi and Mrs. David Bertetti, ticket co-chairmen. Mrs. John Atchison and Mrs. Robert Finlayson are co-chairmen of the event.

Proceeds from the card party will be used in various programs for the benefit of the youth of Andover. Such programs include the award of two sizable scholarships to Andover High graduates and a number of summer camperships to Andover boys and girls.

Elander & Swanton
30-38 MAIN ST., ANDOVER • CONVENIENT CREDIT ACCOMMODATIONS

FORMAL REATALS

New Formal Wear

The Prince Edward

May be worn as a formal cutaway for daytime weddings, with neckband wing collar tux shirt, ascot tie, turn down collar tux shirt, four in hand tie, striped flare pants, no vest.

Come to Elander & Swanton to be properly fitted by our tailor and your rental is certain to fit as your own formal wear would.

Elander & Swanton
30-38 MAIN ST., ANDOVER • CONVENIENT CREDIT ACCOMMODATIONS

Test drive our Auto Loan Rates.

Amount You Receive	24 Months	Total of Payments	36 Months	Total of Payments
$1,500	$ 68.12	$1,634.88	$ 47.29	$1,702.44
2,000	90.83	2,179.92	63.05	2,269.80
2,500	113.54	2,724.96	78.81	2,837.16
3,000	136.25	3,270.00	94.58	3,404.88
3,500	158.95	3,814.80	110.34	3,972.24
ANNUAL PERCENTAGE RATE	8.41%		8.41%	

Low rates, fast 24-hour service, free life insurance; that's what you get when you get your auto loan from Andover Savings. And free, for the asking, we'll give you the Shopper's Guide to Better Automobile Financing. Go ahead, test drive us.

Andover Savings Bank

ANDOVER 61 Main Street, 475-6103 | NORTH ANDOVER 108 Main Street, 683-4001 | METHUEN 547 Broadway, 686-6835

HERVY W. CROTEAU INC.
180 BEACON ST.
ANDOVER
475-2593
SEPTIC TANKS
PUMPED OUT
REPAIRED

To Present Slides On Russia Trip

"Russia!" a slide presentation by Andover High School students who visited Russia in June, 1972, will be shown Thursday, March 8, 7:30 p.m. at the high school.

The R:ssian Club sponsoring the event will offer coffee, punch and other refreshments in the large group room, where the young Russian travelers will tell about their trip, answer questions and display Russian articles they brought back.

Ford Makes The Car–Wilmington Ford The Difference!
WILMINGTON
FORD SALES
WILMINGTON FORD SALES, because it is the LARGEST volume dealer in the area, offers you the greatest selection of fine new and used cars and saves you money. Service? A spacious 60 bay service area guarantees complete customer satisfaction.
Come To The Sign Of The Big W
OVER 1000 NEW & USED CARS ON DISPLAY
Route 38 • Wilmington • Tel. 658 - 6800

WOODWORTH MOTORS, Inc.
Shawsheen Square, Andover
CADILLAC TEL. 475-6200
CHEVROLET
This Week's Special
1973 VEGA
$1973
Full Factory Equipment

$1277 Buys You A 1971
Plymouth Fury II 4 Dr.-Sedan
V-8; Auto; P/S: Radio
Also Several
1971 Fury IIIs
1972 Fury IIIs
1972 Chryslers
All At The Same Great Savings!
The above are former lease cars from Clark Trust, an affiliate of Clark Chrysler Plymouth
Clark Chrysler Plymouth
273 South Union St., Lawrence
Tel. 688-6053

ARE YOU THINKING ABOUT BUYING A COMPACT CAR?
OPEL IN THE NEWS
Below is a partial reprint from a recent UPI news item.
Opel tops the bug at home
By Hans Schaefer
United Press International
BONN - The Volkswagen is no longer king of the road in its native Germany.
Rising affluence and a taste for bigger, fancier cars finally overtook Volkswagen on its home soil in 1972 - as it has been doing abroad for several years - and knocked it into second place among best selling new cars.
The new sales champ has American money behind it. It is the Opel, a product of General Motors' West German subsidiary, Adam Opel A.G.
RECENT MONETARY ADJUSTMENTS HAVE DICTATED A PRICE INCREASE ON ALL IMPORTS
WE HAVE A LIMITED SUPPLY OF 1973 Opels & Opel Mantas AVAILABLE AT THE OLD PRICE!

ACT NOW! $AVE DOLLAR$ ON A BRAND NEW '73 OPEL FROM TAYLOR
TAYLOR BUICK
COMPANY, INCORPORATED
599 SO. UNION ST. LAWRENCE 683-9571

GO. . .With The Winner!
OLDS
#1 IN SALES*
* M.P.C. In Greater Lawrence
Our DEALS And PRICES MUST BE RIGHT!
OMEGA - CUTLASS - DELTA 88
NINETY-EIGHT - TORONADO
YOUR BEST BUY IS AT
WEST STREET MOTORS
Your OLDSMOBILE Dealer
134 West St., Lawrence 683-8775

Winters Directo Of Sho

Rick Winterson currently directing production of this Jury Room." Ric from Winchester, also involved wit theater. His oth endeavors inclu touring with the U participation community t Owensboro, Ky., Arlington, Va.

His experience not only directing design, and lig administrative ca served as preside president of the Players, and as vic the Belmont Dr Rick appeared a "Harvey," Bo in " Shannon in "N Iguana." His dire include "The K "Harvey" and "Ar Lace."

During "Ju rehearsals, Rick excellent rapport and crew, which extremely benefic coming a few obsta tolerance and pers added an extra pl show in some very

Performances ar the East Junior Memorial Auditori March 16 and Satur at 8:30 p.m. Ticket purchased at Re Thompson's in And

If anyone would l involved in Andove Theater, please co Doran of North A will soon be cas children's produ Merry Pranks Everyone is welcom

Shamro Ball Is Schedul

St. Patrick's Day will be held by the Saturday, March 1

"The Shamroc scheduled for t Rolling Green Mot social hour from followed by dinner a the Kings orchestr

Reservations a through Mrs. Pris Talbot Road.

Mr. and Mrs. H are chairmen of assisted by Mr. and French, decoratio

In Eur we're ca the "Fr Merce
Peug
$3,8
GRA
AUTO S
High St., R
944-33

Winterson Director Of Show

Rick Winterson of Andover is currently directing ACT's second production of this season, "The Jury Room." Rick is originally from Winchester, where he was also involved with community theater. His other theatrical endeavors include extensive touring with the USO and active participation in several community theaters in Owensboro, Ky., Belmont and Arlington, Va.

His experience encompasses not only directing but acting, set design, and lighting. In an administrative capacity he has served as president and vice-president of the Owensboro Players, and as vice-president of the Belmont Dramatic Club. Rick appeared as Elwood in "Harvey," Bo in "Bus Stop" and Shannon in "Night of the Iguana." His directing credits include "The King and I," "Harvey" and "Arsenic and Old Lace."

During "Jury Room" rehearsals, Rick has developed excellent rapport with the cast and crew, which has proved extremely beneficial in overcoming a few obstacles. Both his tolerance and perseverance have added an extra plus which will show in some very find acting.

Performances are scheduled at the East Junior High School Memorial Auditorium on Friday, March 16 and Saturday, March 17 at 8:30 p.m. Tickets may now be purchased at Resnick's and Thompson's in Andover.

If anyone would like to become involved in Andover Community Theater, please contact George Doran of North Andover. ACT will soon be casting for its children's production, "The Merry Pranks of Tyll." Everyone is welcome to audition.

Shamrock Ball Is Scheduled

St. Patrick's Day Dinner dance will be held by the Sanborn PTO Saturday, March 17.

"The Shamrock Ball," is scheduled for the Sherator Rolling Green Motor Inn with a social hour from 7 to 8 p.m., followed by dinner and dancing to the Kings orchestra.

Reservations are available through Mrs. Priscilla Bartle, 8 Talbot Road.

Mr. and Mrs. Henry J. Egan are chairmen of the event, assisted by Mr. and Mrs. Robert French, decorations.

In Europe, we're called the "French Mercedes."

Peugeot
$3,885
GRAY'S
AUTO SALES
High St., Reading
944-3323

It's OPEN HOUSE on "COLOR"
During the Month of March at
Park-Hegarty Volkswagen, Inc.
Our Showroom is "BLOOMING" with a Colorful Assortment of VOLKSWAGENS.
Red VW's — Blue VW's
Green VW's — Yellow VW's
Pick Your Color. Most Likely We Have It!
COME IN & ADD A LITTLE COLOR TO YOUR LIFE!

The best things we've learned here are here.

If you thought all there was to Volkswagen was the Beetle, look again. These 1973 VWs are as different from each other as they are alike. Because each one answers a different need. But while they all lead their own lives, they still have a lot in common. Our dedication to quality. Our 24-month/24,000-mile warranty.* Our built-in computerized service system. Our 1973 raft of improvements. And, though some Volkswagens have engines bigger than others, every one has the economy that made us what we are today. So, if there was ever any doubt, rest assured. When you've seen one Volkswagen, you haven't seen them all. Few things in life work as well as a Volkswagen.

*If an owner maintains and services his vehicle in accordance with the Volkswagen maintenance schedule any factory part found to be defective in material or workmanship within 24 months or 24,000 miles, whichever comes first (except normal wear and tear and service items) will be repaired or replaced by any U.S. or Canadian Volkswagen Dealer. And this will be done free of charge. See your dealer for details. ©Volkswagen of America, Inc.

SALES DEPT. OPEN
MONDAY thru FRIDAY 8 A.M. -9:30 P.M.
SATURDAY 8 A.M. -4:30 P.M.

SERVICE DEPT. OPEN
DAILY 8 A.M. -6 P.M. & ON TUES. & THURS.
till 10 P.M. -ALSO SAT. 8 A.M. to 4 P.M.

Park-Hegarty Volkswagen, Inc.
248 Haverhill St., Methuen, Tel. 685-3571
AUTHORIZED DEALER

TEST DRIVE A '73 FORD

FORD
NOW is the time!
THIS is the place!!
SHAWSHEEN
MOTOR MART INC.
39 HAVERHILL ST. ANDOVER TEL. 475-0767
Your Traditionally Trustworthy Ford Dealer For Over 30 Years.

Art Students Take Honors

Eight art students from Andover's junior and senior high schools have taken honors in the annual Scholastic Art Awards Program.

Four local students won coveted blue ribbon awards, with four more receiving the runner-up gold key awards. They were among 28 Andover secondary art students whose works were chosen by a jury of critics to hand in the Scholastic Art Awards show now on display in the State Office Building, Cambridge St., Boston.

Andover's top winners - the blue ribbon finalists - were East Junior High Students Ginger Eaton, Maria Marasco and Wiebke Noack, art students of Miss Susan Ooyevaar and Mrs. Patricia Pope, and high school sophomore George Khoury, who won his blue ribbon for a work done last spring at West Junior High under West's Miss Josephine Genovese.

Gold key award winners were David Seely and Lori Wilson of East Junior High, Nancy St. Jean of West Junior High, and Candy Fogg of the high school, where Mrs. Kathleen Cook and Mrs. Karen Perry have been instructing art.

Fourteen high school students have work chosen for display in the art show, including Anders Bro; Denise Dargoonian; Denise Doherty; Cathy Henry; Brennan Kavanagh; Patricia Keck; Gregory Lander; Nancy LeGendre; Laurie Marshall; Melinda Morehardt; Marjorie Neil; Robin Stupack and Sandra Webb.

West Junior High students whose work was chosen to hang in the show are Jean Erler, Karen Etter and Liz Evans.

At East Junior High: Dwight Jacobsen, Penny Mitchell, Laura Seeley and Dan Zussman.

On Dean's List

Named to the Dean's list at Austin Preparatory School for the first semester are the following from Andover: Mark Costello, Phillip D'Annolfo and Thomas Luceri, sophomores and Kevin McDonald, freshman.

CALL 475-1943 FOR OUR AD TAKER

LOWEST PRICES ANYWHERE!
and we'll prove it!
NOBODY but NOBODY sells for LESS
John English
CHEVROLET
OPEN TILL 9 P.M.
329 Jackson
Lawrence
686-4166

The "other guys" will rent you a Ford, we know But bear in mind their rates aren't as low. Econo-Car.
685-5000
705 Haverhill St., Lawrence

For National Reservations call:
800-874-5000
ECONO-CAR®
INTERNATIONAL
A Service of Westinghouse

MANZI DODGE
9 MERRIMACK ST. AT SOUTH BROADWAY
LOWER THAN EVER PRICES - FANTASTIC SAVINGS!
SEE THE 1973
DODGE DART SWINGER
THE DODGE FAMILY'S HOTTEST SELLING MEMBER

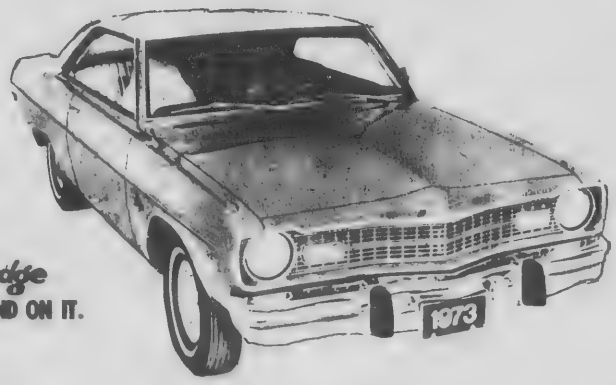

Dodge
DEPEND ON IT.
OVER 300 NEW & USED CARS TO CHOOSE FROM
MANZI Dodge
MERRIMACK ST., COR. SO. BROADWAY
Main St., Nashua, N.H. SOUTH LAWRENCE Broadway, Lowell, Mass.
"ICI NOUS PARLONS FRANCAIS"
NEW ENGLAND'S NO. 1 VOLUME QUALITY DEALER
FIRST IN SALES, SERVICE AND QUALITY

Comfort Plus.
Michelin Radials smooth out all the bumps.

Ahh. That's how it feels to ride on Michelin steel belted radial tires. They're designed for the suspension systems of today's cars. And they absorb the jangles and jolts of rough roads like they weren't there. A cushion of rubber and steel.
Make yourself comfortable. Let's talk Michelin steel belted radials today.

Our radial specialists will help you select the right tire for your car!
MICHELIN
W. A. SCHLOTT TIRE COMPANY
160-170 So. Broadway Lawrence
Tel. 685-0771

● Full line of Popular Names
● Ist Line Merchandise ●Latest Fashions
● Dresses - Coats - Sportswear
* Lowest Prices - Greater Savings
off the rack
discount store
77 MAIN ST., ANDOVER, MASS. TEL. 475-6628
SLACKS REG. 14.00 OUR PRICE 799
DRESSES REG. 52.00 OUR PRICE 2799
COATS REG. 75.00 OUR PRICE 4099

CARRIER'S
ANDOVER ORGANIC FOOD CENTER
24 PARK ST., ANDOVER
Full line of Organic Foods and Natural Food Supplements
PHONE 475-9407

KENNER'S
SHOE STORE
537 Broadway, Lawrence
WIDE WIDTHS TO EEEEE for MEN, WOMEN & CHILDREN
682-1632 Convenient Parking
OPEN TUES. & FRI. NITES TIL 9

SULLIVAN'S FURNITURE
226 ESSEX ST., LAWRENCE
Serving Andover For 85 Years
Open Tuesday, Thursday and Friday till 9 P.M.
Free Validated Parking At Rear Entrance of Store
686-6157
"The Leading Furniture Store In Essex County"

ELM ST. AUTOMOTIVE
TEXACO
15 ELM ST. ANDOVER
475-5873
COMPLETE AUTOMOTIVE REPAIRS
Volkswagens, Corvettes & HiPerformance Work Our Specialty

SEE OUR WONDERFUL WORLD OF LIGHTING:
● KYANIZE PAINT
● LIGHTING FIXTURES
● ARTIST'S SUPPLIES
Totally Alive — A New Wallpaper Showroom!
MID-CITY SUPPLY
92 Broadway (near Common St.) Lawrence 688-1848

Richard's TV
48 Water St., North Andover
COLOR SPECIALISTS
●ZENITH & RCA TV
●KELVINATOR APPLIANCES
SALES & SERVICE
682-7137

THE BEVERAGE BARN
SOFT DRINK DISCOUNT CENTER
Dale St., Ballardvale, off Andover St., Andover, Mass.
475-8152

THERESA (MANZI) AMORE
SONOTONE HEARING AIDS
HOUSE CALLS MADE
The Amazing New Sonotone
All in your ear
BAY STATE BLDG. ROOM 315
301 ESSEX ST., LAWRENCE
682-4730

LARKIN LAWNMOWER SERV. INC.
ROUTE 62, NO. READING
Simplicity
LAWN & GARDEN TRACTORS
RIDING MOWERS
ARIENS SNOW BLOWERS
HAHN-ECLIPSE LAWN MOWERS
TORO LAWN MOWERS & SNOW BLOWERS
944-0289 • 664-4100

Featuring — SEIKO WATCHES
KOLSKY JEWELRY CO.
642 Essex Street, Near Hampshire
682-5572

MARINE & TRAILER EQUIPMENT & SUPPLIES
● Venture Tent Trailers
● Scorpian Sail Boats
● Alum. Boats & Canoes
● Outboard Repairs
RECREATION SPECIALISTS
Dale St., Ballardvale
Andover 475-8152

BUSINESS PROFILES

Elm St. Automotive Offers Quality Service

Next time you stop for gas, drive in where you get quality service, too . . . and all at reasonable prices - Elm Street Automotive, 15 Elm Street, just off Elm Square in Andover. The mechanics at Elm Street Automotive realize that satisfied customers are the biggest asset to their business, so they make a special effort to give you quality work at all times.

Ron Abraham and Jeff Watson, owners, are proud of their service, their prices and the quality of work they offer. They have both been around cars all their lives and are well qualified in all phases of automotive repair, on all makes of cars. They aim to please; all work is done to your complete satisfaction.

A specialty of Elm Street Automotive is complete ignition and carburetion tune-up service. They also offer expert brake service and work on exhaust systems, cooling systems and in fact, all phases of general repairs, as well as front end repairs, alignment and tire balancing.

This conveniently located Texaco station is equipped to handle foreign and domestic repair work, specializing in Corvettes, Volkswagens and high performance work. They carry a full stock of parts, tires and accessories in order to service their customers as promptly as possible.

Free pick-up and delivery service on repair work is available, if needed, as a convenience to customers. The following credit cards will be honored: Texaco, Master Charge, Bank Americard and American Express.

Call Elm Street Automotive for an appointment or drive in any time, just off Elm Square. Open daily 7 A.M. - 9 P.M., Saturdays till 6, Sundays 8 A.M. - 12 noon. Telephone 475-5873.

VOLKSWAGEN
SALES & SERVICE
Quality Economy
● SEDANS
● CONVERTIBLES
● WAGONS
● KARMANN GHIA
AUTHORIZED
●SALES●PARTS●SERVICE
Park Hegarty Volkswagen
(Formerly Harrison Park Garage)
40 Haverhill St. Meth. 685-3571

IF YOU'RE SICK, SEE A DOCTOR
IF YOUR CAR IS SICK, SEE ME AT
Town Line Service
701 Salem St., No. Andover
Ray Letourneau
686-3382
Complete Automotive Repairs

REUPHOLSTERING
Madison Hill
75 Manchester St., Lawrence
686-7264
Custom made furniture
Licensed Manufacturer
Custom Drapes
Slip Covers

PORSCHE / AUDI
A division of Volkswagen
SALES & SERVICE
Porsche 914/4
Porsche 914/6
Porsche 911 Series
AUDI Super 90
AUDI 100 LS
PARK - HEGARTY PORSCHE/AUDI, INC.
222 Lowell St., Law. 686-9743

SUTTON TRAVEL SERVICE, Inc.
Merrimack Valley's Most Experienced Travel Agent. International and Domestic, Tours, Cruises & Resorts. Free Consultations.
1 Lowell St., Andover 475-4251
21 Lawrence St., Law. 686-9521

ANDOVER Gulf SERVICE
65 Main St. Andover
Complete Auto Service
WINTER CLOSEOUT!
Save Up To $25 A Pr. On BELTED SNOW TIRES
William Tynan, Prop. - 475-9465

ANDOVER CLOCK SHOP
17 Barnard St. 475-0742
Clock Sales & Repairs
Antique & Modern
Full Line of Seth Thomas

One Elm Street 475 - 2929
Valentine
Flowers From The Heart

OUR 103rd YEAR
LORD'S
Quality Shoes since 1869
275 ESSEX ST. LAWRENCE

HILDA'S Hair Stylist
Franchised ESKA Salon
AMPLE HAIR STYLISTS ON DUTY FOR FAST, EXPERT SERVICE
Shawsheen Plaza, Andover
WALK-IN or CALL 475-2531

DICK'S
TELEVISION & APPLIANCES
Sales & Service
RCA - NORGE - ZENITH - WHIRLPOOL
466 Haverhill St., Lawrence
686 - 3584

BARRON OIL CORP.
Automatic Heating and Fuel Oil
● Allis Chalmers & Hahn Eclipse
● LAWN & GARDEN EQUIPMENT
3 MASS. AVE. NO. ANDOVER 685-5040

Clark
Chrysler Plymouth
688-6053 OPEN EVENING
273 So. Union St., Lawrence

DALRYMPLE OIL CO., INC.
● Heating and Air Conditioning Specilists
● Frigidaire Appliances
244 Broadway, Law. 683-2455

JACK SPIRES
WALLPAPER & PAINT CO
205 So. Union St., Law. 683 - 4371
Wallpaper At Discount Prices
We Carry Touraine Paint

SHAWSHEEN SERVICE
202 Andover St.
Ballardvale
Complete Auto Repairs
Auto Electric Service
475 - 9701

COLUMBIA
Auto Seat Covers
165-167 So. Broadway, Lawrence
● Convertible Tops
● Complete Interior Service
Established 1937
683-2205

INTRODUCING PROFESSIONAL TEACHING
POLLY'S
SEWING STUDIO NOW OPEN
66 Main St. [In Co-op Bldg.]
ANDOVER 475-8355
Adults - Beginners - Advance
Students 10-18 - Beginners - Advance

SUPREME CLEANERS OF ANDOVER
1 HR. DRIVE-IN SERVICE
SAME DAY SHIRT SERVICE
REPAIRS & ALTERATIONS
475-6636
Shawsheen Plaza Shopping Center

TRIPOLI BAKERY
MAKERS OF
ITALIAN BREAD
ROLLS, PASTRIES
PIZZA SHOP
104 Common St., Law. 682-7754

SCOUT-O-RAMA '73 Committee members include, from left, Herbert Folley, Vice Chairman, Production; Robert J. Smith, Scout Executive, North Essex Council; Joseph Adams, Ticket Chairman, Scout-O-Rama '71; George Tomlinson, Ticket Chairman; Grover Pillsbury, Ticket Committeeman, Lone Tree Council; William Willits, General Chairman, Scout-O-Rama '71; Vincent P. Foley, General Chairman; Phillip C. Shine, Chairman, Health and Safety; P. Richard Bilodeau, Vice Chairman, Promotion; Thomas F. Sheehan, Chairman, Publicity; Dan Armstrong, Council Chairman, North Essex Council; and Alfred D. Morin, Jr., Scout Executive, Lone Tree Council.

Plan For Scout-O-Rama

Plans for a Scout-O-Rama '73 to be held next Spring under the joint sponsorship of the North Essex and Lone Tree Councils, Boy Scouts of America, have been announced by officials of the two councils.

The event, which will be similar to that held in May '71, but larger, will include scouting skills, camping and other outdoor activities and scoutcrafts. Raytheon Company, West Andover, has granted use of its Plant grounds, including the 5 million gallon water reservoir, for the event.

Centered around the theme, "Scouting In Action," Scout-O-Rama '73 will portray the role of the Scout as a member of his unit, as an outdoorsman, and as a world citizen.

Scouting officials and subcommittee chairmen have been meeting at Raytheon's West Andover Plant with General Chairman Vincent Foley, Employee and Community Relations, Raytheon Company.

Saturday, June 2, has been set as the date for the Scout-O-Rama, with Sunday, June 3, as a rain date.

The committee will continue to meet on a regular basis until Scout-O-Rama '73 has taken place.

LEGAL NOTICES

Commonwealth of Massachusetts
PROBATE COURT
Docket No. 319001

Essex, ss.

To all persons interested in the estate of KATHERINE A. McNALLY, otherwise known as CATHERINE A. McNALLY late of Andover in said County, deceased.

A petition has been presented to said Court for Probate of a certain instrument purporting to be the last will of said deceased by STEPHEN F. McNALLY, JUNIOR of North Andover in the County of Essex, praying that he be appointed executor thereof, without giving a surety on his bond. STEPHEN F. McNALLY, the first named executor in said will, having deceased.

If you desire to object thereto you or your attorney should file a written appearance in said Court at Salem before ten o'clock in the forenoon on the second day of April 1973, the return day of this citation.

Witness ALBERT P. PETTORUTO, Esquire, First Judge of said Court, this first day of March 1973.

JOHN J. COSTELLO, Register.
From the office of:
Anna M. Greeley, Atty.
2 Punchard Avenue
Andover, MA 01810

March 8-15-22

Commonwealth of Massachusetts
PROBATE COURT
Docket No. 264974

Essex, ss.

To all persons interested in the estate of FREDERICK J. CONWAY, KENNETH L. CONWAY, ROBERT R. CONWAY and JANE E. CONWAY, all of Andover in said County, minors.

The guardian of said minors has presented to said Court his first and final account for allowance.

If you desire to object thereto you or your attorney should file a written appearance in said Court at Lawrence before ten o'clock in the forenoon on the twelfth day of March 1973, the return day of this citation.

Witness, ALBERT P. PETTORUTO, Esquire, First Judge of said Court, this ninth day of February 1973.

JOHN J. COSTELLO, Register.
Feb. 22; March 1-8, 1973

Commonwealth of Massachusetts
PROBATE COURT
Docket No. 318918

Essex, ss.

To all persons interested in the estate of AGNES M. COOLIDGE late of Andover in said County, deceased.

A petition has been presented to said Court for Probate of a certain instrument purporting to be the last will of said deceased by LEWIS P. NASON and ATTLEY N. NASON, both of Andover in the County of Essex, praying that they be appointed executors thereof, without giving a surety on their bonds.

If you desire to object thereto you or your attorney should file a written appearance in said Court at Newburyport before ten o'clock in the forenoon on the twenty-sixth day of March 1973, the return day of this citation.

Witness, ALBERT P. PETTORUTO, Esquire, First Judge of said Court, this twenty-sixth day of February 1973.

JOHN J. COSTELLO, Register
From the office of
Atty. Helen M. Comeau
26 Chestnut St.
Andover, Mass. 01810

March 8-15-22, 1973

Commonwealth of Massachusetts
PROBATE COURT
Docket No. 318817

Essex, ss.

To all persons interested in the estate of GRACE E. LUCEY late of Andover in said County, deceased.

A petition has been presented to said Court for Probate of a certain instrument purporting to be the last will of said deceased by WILLIAM F. LUCEY, JR., of Andover and JOHN R. LUCEY of Groveland, both in the County of Essex, RICHARD M. WYMAN of Belmont in the County of Middlesex and DAVID T. LUCEY of Wallingford in the state of Connecticut, praying that they be appointed executors thereof, without giving a surety on their bonds. WILLIAM F. LUCEY, the first named executor in said will, having declined to serve.

If you desire to object thereto you or your attorney should file a written appearance in said Court at Newburyport before ten o'clock in the forenoon on the twenty-sixth day of March 1973, the return day of this citation.

Witness, ALBERT P. PETTORUTO, Esquire, First Judge of said Court, this twenty-seventh day of February, 1973.

JOHN J. COSTELLO, Register
March 8-15-22, 1973

Commonwealth of Massachusetts
PROBATE COURT
Docket No. 247351

Essex, ss.

To all persons interested in the trust estate under the will of WALTER C. DONALD late of Andover in said County, deceased, for the benefit of DOUGLAS DONALD AND ANOTHER under Article Sixth of said will; and to the ATTORNEY GENERAL of said Commonwealth:

The fifteenth, sixteenth and seventeenth accounts have been presented to said Court for allowance.

If you desire to object thereto you or your attorney should file a written appearance in said Court at Salem before ten o'clock in the forenoon on the nineteenth day of March 1973, the return day of this citation.

Witness, ALBERT P. PETTORUTO, Esquire, First Judge of said Court, this twenty-second day of February 1973.

/s/JOHN J. COSTELLO, Register
March 1-8-15, 1973

Memorial Hall Library

Drug Education

A program in the Health and Welfare Series will be presented on March 8, Thursday evening, at 8 p.m. Drugs and Drug Education in our area will be the subject of a talk to be presented by Dr. David Weiss, Ph.D., and Mr. Wilfred Harvey. Dr. Weiss is the Director of Education and Training for the Greater Lawrence Community Drug Council, and Mr. Harvey is Andover's Community Organizer in drug education. An open discussion will follow these presentations. The meeting is open to all; there is no charge.

Opera Anyone?

The Library Opera Club is going to Boston to hear the Metropolitan Opera Company from New York in two performances on Saturday, April 28. The matinee performance will be Aida, and the evening opera will be The Barber of Seville. Would anyone like to go along with the Opera Club? Please call the library at once if so. The next regular meeting of the Club will be held on March 14 at 8 p.m. at the home of Mrs. Gwen Smith, 158 Dale St., North Andover. The public is invited.

Music Creativity

Mr. Fred Frabotta, Merrimack College faculty, will be the speaker at the Creativity Series program on March 15 at 8 p.m. Mr. Frabotta is well qualified to help parents and teachers develop musically creative children. His own career in music began at the age of eight when he started singing on the Pittsburgh, Penn. radio and television programs. During high school days, Mr. Frabotta played snare drum in the band and piano in a stage band. He also starred as a member of the soccer and tennis teams. In college at the Catholic University of America, Mr. Frabotta was active in the opera and operetta productions, and he was a member of the college tennis team, as well. In 1964 he earned his Master of Music Degree at the same university. At present Mr. Frabotta is Assistant Prof. of Fine Arts at Merrimack College. He and his wife, Hermine, live with their two children at 2 Martha Lane, Lawrence.

Warrant Issue

With a view to helping Andover voters know more of the facts concerning the issue, the library, in cooperation with Hewlett - Packard, has arranged a display with the company of their medical electronics equipment. Patrons of the library may view this display on Wednesday, Thursday and Friday, March 7, 8, and 9, and again next week, Tuesday through Friday. The time to see the exhibit is from 7 to 8:30 in the evening when a company spokesman will be present to explain the equipment.

Author Series

Memorial Hall Library is proud to announce that Mr. A.J. Anderson will be the speaker at its third program in the Regional Author Series. Mr. Anderson will be presenting a talk on the life of Henry Thoreau on March 20 at 8 p.m. In September, 1967, Mr. Anderson was appointed Director of Memorial Hall Library. In June, 1969, he resigned to accept an assistant professorship at Simmons College School of Library Science. Everyone is welcome to attend the meeting.

Great Books

The next meeting of the Great Books Discussion Group will be held on March 13, Tuesday night, at 7:30 in the Print Room at the library. The book under discussion is "The Bear" by William Faulkner. The story may be found in "Three Famous Short Novels" by Faulkner.

Among The Missing

According to Mrs. Constance Smith, Head of the Reference Department at the library, three books, reference books of value in the study of Andover history have inadvertantly disappeared. The library would appreciate it if parents would check to see that no histories of Andover are included by mistake with other school books in the home.

Film

This month's film for the Senior Citizens will be shown on March 15 at the Baptist Church. The color film, The Kremlin, will begin at 2 p.m.

Children's Room

The Smith Family Doll House, built and furnished by Mr. and Mrs. Henry C. Smith of Saugus is now on display in the Children's Room. The house has twenty-two rooms including the attic, and a complete fictional family which is preparing for Christmas 1910. There are over 1000 miniature details, hand made and brought from foreign countries. The doll house will be here for the month of March. Don't miss it!

March is the month for models of other things too. On Wednesday afternoons we are sponsoring displays of models. Model cars were shown and judged on March 7. Next week, March 14 is the day for Model Airplanes. Bring yours between 3:30 and 5 (judging is at 4:30).

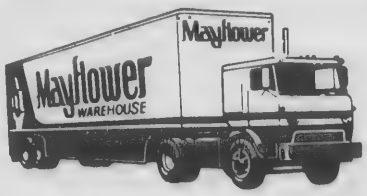

You get these exclusive extras when you move by Mayflower!

*PRE-PLANNED AT NO EXTRA COST
*"AIR-RIDE" EQUIPPED VANS
*MODERN PACKING METHODS
*PALLETIZED - VAULT STORAGE
*"ACCREDITED" PERSONNEL
*FREE ESTIMATES - NO OBLIGATION

CALL 685-7111

AERO - MAYFLOWER
LONG - DISTANCE MOVING AGENCY
McLAUGHLIN MOVING & STORAGE
P. F. BEGLEY COMPANY
46 Chandler St. Lawrence, Mass.
PACKING STORAGE LOCAL & LONG DISTANCE MOVING

CLASSIFIED ADS

Special Notices a

BUYING CARPET? Low overhead and shopping at home save you money. Call The Carpet Shoppe for an appointment. Call collect 1-363-2285.
a-My-27-TF

YOUR WEDDING IN Natural Color - Large assortment of proofs. Formal portraits and candids. Specialized lighting. Call 688-1098 for appointment to see our professional work.
a-F-22-TF

IT'S LIKE BEING in love all the time, taking care of brides. Louise Van Everen, Bridal Consultant. By appointment. 475-2566.
a-F-15-22-TF

REDUCE WITH REDOOSE, 98¢. Reduce excess fluids with Fluidex, $1.69, at Liggett Drugs.
a-M-8-15-22-29

A BRIDAL REGISTER has been made available at Home & Abroad Gifts in Olde Andover Village. Come in and browse for a shop full of surprises.
a-M-8-15-22-29

Lost Bank Books b-b

ANDOVER SAVINGS BANK Pass Book No. 306863 has been lost and application has been made for payment in accordance with Sec. 20, Chap. 167 of the General Laws. Payment has been stopped.
b-b-M-8

ANDOVER SAVINGS BANK Pass Book No. 308191 has been lost and application has been made for payment in accordance with Sec. 20, Chap. 167 of the General Laws. Payment has been stopped.
b-b-M-1-8

ANDOVER SAVINGS BANK Pass Book No. 306913 has been lost and application has been made for payment in accordance with Sec. 20, Chap. 167 of the General Laws. Payment has been stopped.
b-b-M-1-8

ANDOVER SAVINGS BANK Pass Book No. 300560 has been lost and application has been made for payment in accordance with Sec. 20, Chap. 167 of the General Laws. Payment has been stopped.
b-b-M-1-8

ANDOVER SAVINGS BANK Pass Book No. 72823 has been lost and application has been made for payment in accordance with Sec. 20, Chap. 167 of the General Laws. Payment has been stopped.
b-b-M-1-8

ANDOVER SAVINGS BANK Pass Book No. 204654 has been lost and application has been made for payment in accordance with Sec. 20, Chap. 167 of the General Laws. Payment has been stopped.
b-b-M-1-8

ANDOVER SAVINGS BANK Pass Book No. 308919 has been lost and application has been made for payment in accordance with Sec. 20, Chap. 167 of the General Laws. Payment has been stopped.
b-b-M-1-8

Services Offered c

DAY CARE - CHILDREN ages 2 - 5, in my home (Andover) week days, $1.00 per hour. Call 475-4269.
c-M-8

MOTHER WITH NURSING experience would like to care for children, in my home, daily or weekly basis. Available weekends. Shawsheen area. $25 per week. 475-3640.
c-M-8

RESPONSIBLE MOTHER WILL care for your children by the hour, or the day. Call 475-5772.
c-M-8

DRIVEWAYS PLOWED
REASONABLE RATES
GUARANTEED SERVICE
CALL 851-3062
BOB LEARY - TEWKSBURY

DONALD J. WARD
ELECTRICAL CONTRACTOR
Electrical Installations & Service
FREE ESTIMATES
TEL. 475-4715
60 WOBURN ST., ANDOVER
MASTER LICENSE 6669

Services Offered c

COMMERCIAL & RESIDENTIAL Cleaning Services - All types of tile floors washed & waxed. Hardwood floors cleaned & polished. Contract cleaning our specialty. Call Floor-Man Maintenance at 664-2611 for free, friendly estimates.
c-M-8-15-22-29-A-5

WILL CARE FOR CHILD in my home, by day or week, have 2½ year old boy of my own. Safe play area. $1.00 per hour. Call 475-2704.
c-M-8

WILL TAKE CARE of your child, age 2 - 5, your work hours, 5 days a week, $25.00. Call 475-3521.
c-F-22-M-1-8-15

FURNITURE REFINISHED OR Antiqued - beautifully, in 1,000 custom colors to complement any decorating scheme. Call 438-2506.
c-F-22-M-1-8-15

CURTAINS - WASHED, IRONED and starched; Fiberglas curtains and drapes, also other household ironing. Skirts and dresses hemmed. Reasonable prices. Call 475-2756.
c-S-5-12-19-26-TF

PIANO TUNING & REPAIRING - Professional Piano Service by expert technician. Former concert tuner, Baldwin Piano Co. Call Mr. Colford - dial 664-4313 (North Reading).
c-My-27-TF

INVISIBLE WEAVING - Moth holes, burns, tears in clothing rewoven invisibly. Estimates cheerfully given. Call 475-3823, Mrs. Helen R. Koester, 142 Lovejoy Road, Andover.
c-S-28-TF

GENERAL REPAIRS
PAPER HANGING
PAINTING
Interior & Exterior
Chris 475-9362

Services Offered c

RUSH AND CANE Seating - Chairs restored with a new natural rush or cane seat. Call 352-6831.
c-J-21-28-TF

EXPERT DRESSMAKER - Women's and children's alterations. Zippers, Hems, Coats and Slacks. Reasonably priced. Call 475-6583.
c-J-4-11-18-25-TF

LET ME FINISH - your sweater, knit garments. Buttonholes and self-buttons. Invisible weaving of seams. Instruction. Prices reasonable. Knits by Betty Lou, North Andover. 686-1728.
c-Au-10-17-24-31-TF

DRESSMAKING, ALTERATIONS, Hems, etc. - By experienced seamstress. Fast - Reasonable. 475-8324.
c-D-7-14-21-28-TF

SIMON VACUUM CLEANER Company, Merrimack Valley's largest Sales and Service Center, offers guaranteed service on Electrolux, Hoover, Royal, Eureka, etc. Free home demonstrations. Call 683-8360.
c-O-23-30-TF

ALLEN CONTRACTING CO. - Roofing, Building, Remodeling, Painting - at sensible prices. Dependable service. No job too small or too big. Free estimates. Call 682-7443.
c-N-2-9-16-22-30-TF

CARPENTRY - ALL KINDS, Additions, Porches, Kitchens, Sidings and Panelling. Call George - 475-8789.
c-F-15-22; M-1-8

PAINTING - WYNWOOD ASSOCIATES, Inc., Designers. Developers, Builders. 475-4011.
c-D-3-10-17-24-31-TF

THE LOCKER
LOCKSMITH
Keys Made, Saws filed
Call After 6 P.M. for PICK-UP SERVICE
Call 475-5340

HELP WANTED
Ice Cream Dairy Bar
Must be neat, courteous and accurate. 8 a.m. to 3 p.m. Monday thru Friday. Occasionally extra hours week-ends.
ROSE GLEN DAIRY BAR
Andover St. Andover
475-1028

Creative Stitchery Classes
By
Jane Dwyer
6 LESSONS - $25.00
475-6429
BEGINNING - APRIL

ANDOVER
PIKE SCHOOL AREA

Remodeled three bedroom Colonial. Modern kitchen with one and a half baths. Over 41,000 square foot lot with stone walls, privacy and large trees. Three stall garage. Great neighborhood. M.L.S. exclusive.
$49,900

COLLINS REALTY
Beatrice J. Collins, Realtor - Roger W. Collins, Associate
MUSGROVE BUILDING, ANDOVER - 475-1242
EVENINGS 475-3243

Don't Worry About
RUBBISH REMOVAL
We'll Take Care Of It!
B & J
CALL
475-1208
CELLARS & ATTICS CLEANED
ODD JOBS

WANTED
SINGLE HOME
Doherty School Area
For under $40,000: Private party wishes to buy directly from owner. For occupancy in late spring. Call -
475-0565

AUTOMOTIVE SERVICE & TUNE-UPS
At reasonable prices, we will "hi-performance" tune your car with the best parts available at your home or business.
- **SERVICES OFFERED: Oil change, oil filter, points, rotor condenser, spark plugs, air filter, fuel filter, set dwell, set timing, adjust air & fuel mixture, adjust idle & choke, check emission control system, check all belts & fluid levels, flush radiator, and wash.**
- **OUR POLICY: We will do all work that you request. If there are other obvious adjustments or worn out parts, we will repair or replace only at your consent. A quote for the job will be given before it is started and will cost no more when finished. For appointment call 475-2716 or 475-2524.**

Curl Up by the Fire!

A FIREPLACE in the family room and living room, 3 bedrooms, eat-in kitchen, and for summer fun - a swimming pool. West Andover. MLS Exclusive.
$45,900

The LEE DODD Realty
30 PARK ST. ANDOVER
475-8543
Eves: Rita Dolan, 475-1704
Lana Wheatley, 475-3031
Jim Prout, 475-2745
Carol Whitehouse, 475-4662

VICTOR HOMES FOR LIVING

TOP OF SUMMER STREET - as handsome a Cape as you could ask for - fine construction - generous rooms - homey and warm - 5 rooms on 1st floor, 2 huge bedrooms and bath up - 2 fireplaces, finished basement - a really good house. $47,900

Victor
THE VICTOR COMPANY, INC. REALTORS
ANDOVER, MASS. 475-2201

CALL 475-1943 FOR OUR AD TAKER

READ USE CLASSIFIED ADS for fast results

North Andover

NEW NEW NEW

WOW! ! !

We're delighted with our new oversized Splits - 3 bedrooms, living room, formal dining room with glass sliding door to deck, large kitchen. You'll just love the nifty fireplaced family room. 1½ baths, garage. 25,000 sq. ft. lots. Estimated taxes $800. Call now and you can make your own selection. **$43,000**

New 7 room Garrison Colonial - 4 bedrooms, 1½ baths.
$43,900

Call -

Bob and Mary Burke, Realtors

14 CHICKERING RD. NO. ANDOVER

682-2416 682-2584

ANDOVER
M.L.S. EXCLUSIVE

EXCITING DETAIL WORK of high quality is featured in this 4 bedroom Split Entry Ranch. Luxurious shag rug carpets the entire lower level, which includes panelled family room with full wall fireplace, warm, comfortable 4th bedroom and an adorable half bath. Up wide stairway open, full living room with bay, beautiful dining room, enchanting eat-in kitchen. Superb decor.

Low, Low 50's.

HARRIS
REALTY
686-0222

REALTORS **MLS**

VICTOR

HOMES FOR LIVING

THAT COLONIAL YOU HAVE BEEN WAITING FOR! entrance hall, fireplaced living room, generous formal dining room, paneled T.V. room, sunny eat-in kitchen, mud room - ½ bath area, 4 good bedrooms, superb large porch - all this, in a much sought after traffic free area, walking distance to town - Yours for happy family living **$49,900**

Victor

THE VICTOR COMPANY, INC. REALTORS

ANDOVER, MASS. 475-2201

Dalton - Merrill
REAL ESTATE

MLS

125 MAIN ST., ANDOVER
475-4540

- ANDOVER -

If You Are Looking For A Dollar Value - WE HAVE IT.

Three bedrooms, Family room, 1½ baths, easy access to major highway. **Mid 40's**

GARRISON - for the man with a large family - living room, formal dining room, 4 bedrooms, lovely kitchen, family room, 2½ baths and a 2 car garage. **Low 60's**

DELIGHTFUL 8 ROOM RANCH - quality throughout. Four bedrooms, 3 baths, on traffic free circle. **IDEAL FOR CHILDREN.** **High 50's**

ANCHORAGE REALTY

3 MAIN ST. ANDOVER
475-2300 475-2300

"Look to Look"

ANDOVER'S Upper Chestnut Street - is the convenient location for this lovely Expanded Ranch. Large hostess living room, 4 huge bedrooms, 3½ baths. Full heated basement with paneled game rooms, office and utility room. 2 fireplaces. Large screened porch and patio overlooking gorgeous landscaping. Over-size garage. **Realistically Priced at $60,000**

Robert E. Look & Associates

4 Railroad Street, Andover - 475-5800
951 Main Street, Wakefield - 246-0330
George L. Kinsey, 944-4038, Charles W. Smyth, 475-2675

ANDOVER

APARTMENT ZONED

Convert this well maintained carriage house into apartments. Two floors of unobstructed open space. Centrally located within walking distance to downtown business area.

$42,000

H

THE HELMSLEY COMPANY
89 NORTH MAIN STREET
ANDOVER, MASSACHUSETTS 01810
617-475-6886

Services Offered

FLOOR CLEANING SERVICE, Floors cleaned and waxed. Hardwood floors, waxed. Dependable service. Call Mr. Kerr, Danvers, 774-3865.
c-J-18-25-TF

CHIMNEYS - CLEANED & REPAIRED. Gutters cleaned and repaired. Roofs repaired. Call D. E. DeMille, 1-531-9116 (Peabody).
c-M-1-8-15-22-29-tf

RUBBISH COLLECTION - I am a licensed rubbish collector. I can collect Monday through Saturday. My service is dependable and efficient. Call after 6 P.M., 475-2641
c-M-1-8-15-22

GOING AWAY? No need to Worry - about your children, home or pets. Young married couple with excellent references will take care of everything. Overnights, weekends, or longer. University Home Services, 449-3590.
c-My-4-11-18-25-TF

CALL LEE DODD TODAY!

Split Entrance Contemporary 9 rooms, 2 baths, family room, quiet circle. **$44,700**

Colonial Almost new, 4 bedrooms, 1½ baths, wooded lot. **$49,900**

Antique Brick Colonial - 7 rooms, completely renovated, 3 bedrooms, family room with glass doors to sun deck. **$32,000**

Raised Ranch - 6 rooms, fireplaced family room, formal dining room, eat-in kitchen, master bedroom with bath, Bancroft School area. **$52,900**

Garrison Colonial - Family room with fireplace, formal dining room, eat-in kitchen, sliding glass door to rear deck, acre plus, quiet street. **$56,400**

Colonial Hip Roof - 8 rooms, 4 bedrooms, 2½ baths, all electric, family room with fireplace, eat-in kitchen. **$63,900**

North Andover

Colonial - New 4 bedrooms, 1½ baths. **$43,500**

Olde Center - Beautifully landscaped. Over an acre secluded grounds, 8 room ranch, den, dining room, family room. **$51,000**

South Lawrence

Cozy - 5 room Ranch. Large family kitchen, lower level 5 rooms being built. **$32,500**

The
LEE DODD
Realty

30 PARK ST. ANDOVER
475-8543

Eves:
Rita Dolan 475-1704
Jim Prout 475-2745
Lorraine Paladino 475-0675
Carol Whitehouse 475-4662
Lana Wheatley 475-3031

CLASSIFIED

CALL 475-1943 FOR OUR AD TAKER

Instructions d

CRAFT WORKSHOP, including Early American doll dressmaking, symmography, etc. Children 9 to 12. 1½ hours weekly. Individual instruction. Materials provided. Call 475-4439. d-M-8

LEARN TO DECORATE Easter Eggs - PYSANKY Classes, Wednesday mornings, 9 A.M. - 12 P.M. All materials and tolls supplied. $5.00 fee. Phone 475-4170 for class registration. d-M-8

PERFORMING CLASSICAL PIANIST - Teaching advance students with at least 3 years experience. Call - 475-9303. d-O-7-14-21-28-TF

Jobs of Interest - Female e

AVON ASKS: HOW Much is your free time worth? Many Avon Representatives earn an estimated $40 a week or more, during hours they choose themselves. Call: Mrs. Krokyn, 688-2686. e-M-8-15

CLEANING WOMAN WANTED one day a week, Thursday or Friday. 5 or 6 hours. Own transportation. Nice home in Andover. Call 475-4215. e-M-8-15

LIGHT FACTORY WORK - Apply Eastern Tag & Label Corp., 16 Haverhill Street, Andover. e-M-8

RELIABLE, EXPERIENCED SITTER wanted for infant. Must provide own transportation. References required. Call 475-7524. e-M-8

HELP WANTED - ANDOVER: Widower needs live-in housekeeper. Reasonable tasks, simple cooking, no laundry, normal household duties, time off. Reply Box RA-08, C/o Andover Townsman, Andover, Mass. 01810.

Jobs of Interest - M-F g

LAND SALES - REAL Estate Salespersonnel required to represent exclusive Massachusetts broker in sale of land being developed in Florida and Nevada. AAA Company. Very liberal commissions. Call or write: Investment Tours, 89 North Main Street, Andover, Mass. 475-5129. g-M-8

ENJOY A CAREER in Real Estate - Progressive brokerage firm needs full time real estate salesmen. Liberal commissions. Large inventory of leads. Please write P.O. Box 412, Andover. g-M-8

Work Wanted - Female h

PERSUASIVE PEOPLE - ORIENTED Paraprofessional, mature female, bilingual with strong English and foreign language background, sales oriented, good knowledge of shorthand and typing - seeks challenging position, 35 hour week. Have car, will travel. Experience includes sales rep., teaching, administrative assistant, executive secretary. If interested, write Box S-G, C/o Andover Townsman, Andover Mass. 01810. h-M-8

ANDOVER
Four bedroom Garrison, 1½ baths, Breezeway, 2-car garage. Nestled on wooded, one acre lot, sewer connected.
4 YEARS YOUNG
Excellent Condition
Area of Prestige Homes
$49,900
Telephone after 6 P.M.
1-369-6574

EDUCATION
Singer Learning Center for Early Childhood Education
Children 3 - 8
594 Chickering Road
North Andover
685-8111
Inquire about our Summer Program
New accepting enrollments for September, 1973

CASHIER
Person with bookkeeping experience needed for Full Time Position. Will be responsible for cash accounts, small group of accounts receivable, plus other varied duties. If interested, please call
—Phillips Academy
475-3400 Extension 12
An Equal Opportunity Employer

Bldg. Improvement & Repairs — Commercial Treatment
HERB HERRON
Additions — Remodeling — FREE ESTIMATES
475-4201

Ruth Harty Flagg
475-3054 475-6158
$49,900

A quality built Split Entrance home in a pretty treed lot of 70,000 sq. ft. Three bedrooms, possible other or apartment in lower level, raised hearth fireplaced family room, 1½ baths, 2 car garage. You should see this.

ATTENTION: Builders and Investors - Over 30 acres of land near proposed Hewlett-Packard Company plant in **$85,000.**

SUMMER isn't that far away - we have an interesting summer cottage on a New Hampshire lake - **$18,900.**

ARUNDEL, FLANAGAN, McCOY ASSOCIATES
REAL ESTATE & INSURANCE SINCE 1892
LAWRENCE 686-0111 — ANDOVER 475-3054

The Dohertys know The Andovers
Exciting New Doherty Exclusive

Bright, sunny Split Entrance in great family neighborhood! Beautiful condition with new shag wall-to-wall carpeting. 3 bedrooms, fireplaced living room, dining room, well-equipped eat-in kitchen, fireplaced family room plus a separate study or office. 2 baths. Intercom. Nice contemporary look about this charming home. Excellent value @ $49,500.

Doherty Realty
MEMBER RELO INTER-CITY RELOCATION SERVICE
475-0260
MULTIPLE LISTING SERVICE MLS
After 5:00 - please call Mickey Meyers 475-5337, Jeane Sullivan 475-1419, Betty Giblin 475-1713

Normally, an oyster rejects any foreign body traped within its shells; the formation of a pearl is to prevent irritation from a particle that has not been rejected. The cultural pearl industry in Japan discovered after many years of experiment that the oyster would not reject a piece of mother of pearl wrapped in fresh mantle tissue, the Massachusetts Audubon Society says.

VICTOR **HOMES FOR LIVING**

MEDITERRANEAN - ALL THE WAY! - Stucco walls, dark stained beamed Cathedral ceilings, wrought iron gates, 3 fantastic size bedrooms, tremendous family room, 2 fireplaces. On 1½ acres with apple trees. In an area of all fine homes -
YOURS FOR AN EXCITING WAY OF LIFE! $62,500

victor
THE VICTOR COMPANY, INC. REALTORS
ANDOVER, MASS. 475-2201

SPRING'S BEST BUYS

SPLIT ENTRY - ANDOVER
BRICK FRONT, Four bedrooms; 2½ baths; living room; formal dining room; eat-in kitchen; family room with raised fireplace; 2 car garage; landscaped lot. New construction. **$51,900.00**

TRADITIONAL CAPE - ANDOVER Four bedrooms; 2½ baths; living room; dining room; huge kitchen; laundry; family room with fireplace off kitchen; two car attached garage; landscaped ¾ acre lot. Hunneman listed. **$53,500.00**

COLONIAL - ANDOVER Four bedrooms; 2½ baths; back to front living room; formal dining room; family room off kitchen; raised fireplace; laundry; storage room; 2 car garage. A must house. **$55,900.00**

CUSTOM RANCH - ANDOVER Three bedrooms, master bedroom with bath; den; huge living room with fireplace; eat-in kitchen; family room with fireplace; 2½ baths; 2 car garage; well landscaped lot; privacy. Hunneman listed **$60,000.00**

CUSTOM RANCH - ANDOVER Three bedrooms; 2 baths; formal living room with fireplace; breakfast room; a most complete kitchen; family room with fireplace and bar; well treed and landscaped 1½ acre lot; close to major routes; privacy. **Offered Low $60's**

CONTEMPORARY RANCH - ANDOVER
A most surprising residence; Four bedrooms; 4 baths; formal living room; formal dining room; well equipped kitchen; exercise room; library; bar; INDOOR SWIMMING POOL with view of reservation. Hunneman listed **$93,000.00**

CIRCA 1860 GEORGETOWN
A beautifully kept Colonial; 5 bedrooms; 3 full baths; formal living room; formal dining room; office; kitchen; library; den; family room with fireplace; indoor heated swimming pool; 1½ acre lot. Hunneman listed **$140,000.00**

LAND LAND LAND
NORTH ANDOVER BUILDING LOTS 1 to 3 acres all utilities from **$13,500.00 to $22,500.00**

Additional Hunneman Listings:
Cottage $19,500.00
Colonial $225,000.00
Vintage $150,000.00
For additional information on any of the above listings call
475-4477

HUNNEMAN & Co Inc · REALTORS — IN ANDOVER AT 66 MAIN STREET
"Your full service Real Estate Office in Andover"
REALTORS MEMBER - M.L.S.

A-1 Finish Carpenter
Additions & Remodelling
475-5143
REFERENCES FURNISHED

CUSTOM MADE
Original Contemporary
FURNITURE
GRAYDON McCORMICK
Furniture Maker
685-4596

VICTOR **HOMES FOR LIVING**

ON THE HIGH SIDE OF THE STREET - Very special colonial, with a warmth and charm all it's own - fine fireplaced living room with French doors to oversized screened porch - fireplaced family room, also with access to porch - 4 bedrooms, 2½ baths, mud room - laundry area, plus inground swimming pool - hard to find on todays market. . . . $64,900

victor

THE VICTOR COMPANY, INC. REALTORS

ANDOVER, MASS. 475-2201

ANDOVER

FARRWOOD FOREST

CUSTOM DESIGNED FOUR BEDROOM COLONIAL RANCH - set on a beautiful secluded acre lot. Huge family room off fully applianced kitchen. Hostess dining room. Flagstone entry foyer with large guest closet. Fireplaced living room leads to sprawling deck over two car garage. Mud room and loads of space in walkout full basement.

HIGH 60's

NOW UNDER CONSTRUCTION - Four bedroom garrison colonial, large living room, formal dining room, cathedral ceiling in fireplaced family room. Large eat in kitchen. 2 car garage.

. . . 50's

BANCROFT SCHOOL AREA - three or four bedroom tri-level, main level features beautiful fireplaced living room, formal dining room, kitchen and huge sunporch, spacious foyer and family room on lower level. 2 car garage.

. . . 50's

NORTH ANDOVER

New 3 bedroom raised ranch - this is a quality built home throughout. Large paneled family room, 3 bedrooms, living room, dining room and large kitchen.

MID 30's

H

THE HELMSLEY COMPANY
89 NORTH MAIN STREET
ANDOVER, MASSACHUSETTS 01810
617-475-6886

READ USE CLASSIFIED ADS for fast results

Business Opportunities j

THRIVING RESTAURANT - in North Reading. Reasons of health necessitates the sale of Restaurant and Cocktail Lounge. All equipment and furnishings. All in excellent condition. Complete information on request. The Lee Dodd Realty, 30 Park St., Andover, Mass. 475-8543. j-M-8

ANDOVER BEAUTY PARLOR - All equipment in excellent condition. 12 dryers. 6 wet units. Complete information on request. Lee Dodd Realty, 475-8543. j-M-8

INVESTMENT PROPERTY - Andover Center. Wooden building. Approximately 3,000 sq. ft. land area. Parking. Lee Dodd Realty, 30 Park St., Andover, Mass. 475-8543. j-M-8

HOME NEED REPAIRS?
Get **Complete Service** for your residence or business property
Repairs - Improvements - Painting
Quality in Workmanship and Honest Prices Always
Call Andover's Home Repair Man
KEN ARSENAULT
ANDOVER 475-8892
Best time to call: Early A.M. or Evenings [other times by chance]

Colonial Heritage . . . .

As you look about neighborhoods that we have built, such as "Carriage Hill", you will see that our homes for the most part have a Colonial Heritage. They display good taste, attention to detail, the warmth and character of Early American architecture.

WE BUILD TO YOUR PLANS OR OURS

CARRIAGE CHASE IN ANDOVER

PRICES START IN THE $50s

Dascomb Road to Lovejoy road, next left. Carriage Chase Sales Representative on premises Sat. & Sun. 'til dark. Other days by appointment.

Designed, Built and Sold by
WYNWOOD ASSOCIATES, Inc.
108 DASCOMB ROAD, ANDOVER, MASSACHUSETTS
Phone 475-4011

INVESTORS - NORTH ANDOVER

These two multi-family homes are a rare find indeed. This recently listed package consists of a three-family and a four family conveniently located to schools, transportation, and shopping. The houses contain one, two, and three bedroom units - seven units in all - with wall-to-wall carpeting, stoves, and individual gas boilers and water heaters. Call today for further details. The package is offered at $74,500.

Bixby & Co. — The Andovers
The Real Estate People
CALL — **685-6331** — ANYTIME
NEW, NORTH ANDOVER - OFFICE PARK BLDG.
Junction 114 - 125 - Opposite Merrimack College Chapel
REALTORS - Multiple Listing Service
STUD BURLEIGH, 475-2331
BRUNA GEARY, 475-0947
DOROTHY GULEZIAN, 475-3050
MIKE RUGGERIO, 475-6755
MIDGE and WALT JAMITKOWSKI, 683-5478

Animals - Pets k

LOVABLE PUPPIES, six weeks old, mixture of German Sheperd and Collie. $5.00 each. Call 475-6576. k-M-8

AKC LONG HAIRED Dachshunds. 682-0828. k-M-8

WANTED - HOME FOR year old German Short Hair Pointer. Very affectionate and intelligent. Fully pedigreed. Call 475-1003. k-M-8

Articles for Sale l

SHOP AT Home - Custom made slip covers, draperies, upholstering privately made by expert craftsman. Unlimited fabric selection. Low overhead prices. Also plastic slip-covers. Romer's 686-0177. l-D-7-14-21-28-TF

BLACK & DECKER Electric Power Mower with extension cord, used only few times, also 4 piece small kitchen set, chrome and gray. Write Box QD-5, C/o Andover Townsman, Andover, Mass. l-M-8

COMFORTABLE, GOLD DAMASK Barrel Chair, excellent condition, almost like new. $65.00. Call 475-2817. l-M-8

MAHOGANY DINING ROOM Set - 9 pieces. Call 475-5835. l-M-8

ROYAL BLUE PLUSH Rug, one year old, 13 ft. x 14 ft. Excellent condition. $175. Call 475-9205. l-M-8

G.E. RANGE - Double oven, 2 storage drawers, good condition, $30. Call 475-4966. l-M-8

THINK SUMMER - 2 G.E. Air conditioners, 15,000 and 8,100 B.T.U.s. Excellent condition. $200 takes pair; also sold separately. 475-4966. l-M-8

FIREPLACE WOOD - ALL Hard Wood. $35 a cord; $20 a half cord; delivered in Greater Lawrence area. Phone 682-5500 or 685-2839. l-M-8

WANT TO SELL Buttons - "Old Buttons". Pearl, Military, tin-type and other. Call 686-2895 evenings after 7. l-M-8-15

LOST - BRIGHT carpet colors . . . restore them with Blue Lustre. Rent electric shampooer $1.00. Scanlon Hardware, 45 Main St., Andover. 475-0102. l-M-8

Garage Sales l-l

GARAGE SALE - MANY items old and new, priced to sell. One day only - Saturday, March 10th, dawn to dusk, 116 South Bowdoin Street, Lawrence. l-l-M-8

Houses for Sale m

ANDOVER - GAMBREL RANCH on ¾ acre landscaped lot adjacent to privately owned acreage on quiet street. Three generous bedrooms, 2½ baths, sunny living room, formal dining room, family room with antique brick fireplace, all electric eat-in kitchen, opening onto sun deck, landscaped patio, 2 car garage, many other features await your surprise. $51,000. Call owner-realtor, 729-5295, 40 Church Street, Winchester or call Mr. Swanson at Andover, 475-5777. m-M-8

T-lok Good Housekeeping GUARANTEED

SOLID VINYL SIDING
Made from B.F. Goodrich Geon® Vinyl

VINYL IS FINAL...period
Doesn't dent like metal. Never needs paint; solid color clear through. Stays beautiful wherever you live. Quiet, tasteful. Traditional American clapboard design in white, and a choice of decorator colors.

A & K CONSTRUCTION
9 CRESCENT DR.
ANDOVER 475-6911

CLASSIFIED

Apartments for Rent o

LAWRENCE-ANDOVER LINE, on Route 28 and 495, one and two bedroom luxury apartments, from $160, and $173 heated. No pets. 688-8291. o-Au-31-TF

NEAR PHILLIPS ACADEMY - Lovely 2 bedroom apartment. 2 full baths; large fireplaced living room; kitchen has dishwasher, disposal, refrigerator and range. Air conditioner. Includes heat. $240 per month. Hashem Realtors, 944-3949. o-F-22-TF

METHUEN, DELMONT ESTATES - On Route 495, only minutes to Route 93, 1 and 2 bedroom luxury apartments, with disposal, carpet, balcony, etc. $162 and $183. No pets. Call 685-7848. o-M-1-8-15-22-29-TF

NORTH ANDOVER - 2 BEDROOM luxury apartment, Main Street, near Center, across St. Michael's. Electric heat, w/w, air conditioning, disposal, dishwasher. $185 a month. 688-7307. o-M-8

ANDOVER, EXCELLENT IN-Town Location - 3 rooms plus parking, $165 per month. Tenant pays heat. Call Bernardin Real Estate, 475-3415. o-M-8

Rooms for Rent o-o

H & H LODGE - Rooms, $12 and $15 per week. Call 664-8530, 110 Haverhill Street, North Reading. o-o-Jy-24-TF

CARPENTRY
COMPLETE SERVICE
INTERIOR & EXTERIOR
HOMES, ROOFING
BREEZEWAYS
PORCHES, GARAGES
FRAZER
FREDRICKS
Building Contractor
475-5692

WANTED

Permanent full-time position for person to work in Headmaster's office. Considerable public contact and varied duties. Requires experience in office procedures and good typing ability. Some shorthand helpful.

Call Phillips Academy - 475-3400 Ext. 12

AN EQUAL OPPORTUNITY EMPLOYER

A Lot Of House

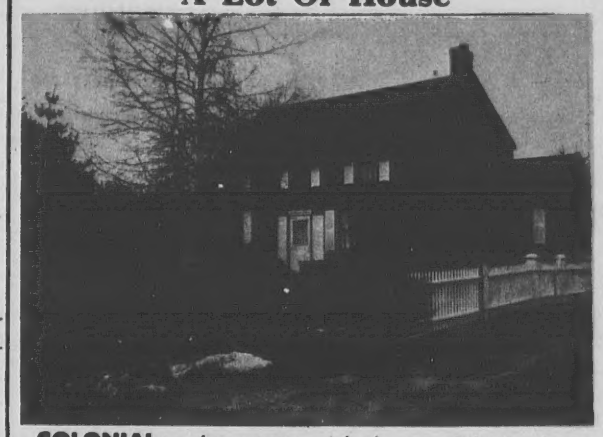

COLONIAL - nine rooms - 4 bedrooms, 2 baths, five rooms on first floor. For good family living and for summer fun - in-ground swimming pool. Near Town.
MLS Exclusive **$48,900**

The **LEE DODD** *Realty*
30 PARK ST. ANDOVER
475-8543
Eves: Rita Dolan, 475-1704
Lorraine Paladino, 475-0675 Carol Whitehouse, 475-4662
Jim Prout, 475-2745 Lana Wheatley, 475-3031

DUNDEE MILL CARPETS
OLDE ANDOVER VILLAGE
For that personal touch in buying carpeting - see us today.
FREE ESTIMATES
475-0060

THE CLOTHES TREE
"Second Time Around Clothing"
368 SALEM STREET
BRADFORD, MASS.
HOURS: Tues. thru Sat. 10-4
Fri. Eve 7-9

Andover - Exclusive

HANDY TO TOWN - this roomy ranch - with entrance hall, panelled living room with fireplace, kitchen with set in electric stove, 3 large bedrooms, family room, 1½ baths, full basement, 220 current town sewer and water, nice yard with trees, screened summer house, new above ground pool, 2 car garage.
$36,900

475-2002 *Kay Noyes* 475-2002

ANDOVER
BRICK COLONIAL
Immediate Occupancy

An excellent home with detailed workmanship. 1st floor: Entrance foyer with powder room - large, fireplaced living room - formal dining room with access to screened porch - kitchen. 2nd floor: King-sized master bedroom plus two additional bedrooms - full bathroom. Fieldstone fireplace in basement family room.

$54,500
11 Burton Farms Drive
A Family Designed Raised Ranch Offering: Spacious fireplaced living room - roomy dining area - fully equipped kitchen - 3 bedrooms and 2 full baths on the first floor. Lower Level: Fireplaced and panelled family room - 4th bedroom (ideal for teenagers or in-laws) - laundry half bath - storage room.

JOHN HEWITT REALTORS
475-0973
Eves. 475-1088
40 ESSEX STREET, ANDOVER, MASS. 01810
Members: "Multiple Listing Service"

Kyoto, Japan? – No, Concord, Massachusetts

This is a Deck House. Although it is a thoroughly American, contemporary house, it reminds one of the best examples of Japanese residential architecture. In its design and construction it reflects the traditional Japanese concern for orderly function, simplicity and restraint in design, the flexible control of interior and exterior space, the relationship of the house to its natural setting – and most importantly, the typical Japanese attitude to the house as a dwelling place for both the spirit and the body of man.

If you are looking for a house to provide for your whole being with a decent measure of tranquility, telephone (617) 352-2740 to arrange an appointment to visit a Deck House Model Home, or send $2.00 for a fully informative brochure.

DECK HOUSE®
P.O. Box 300, West Boxford, Massachusetts 01885

Subscribe to the TOWNSMAN

The optimum size for a city, based on per capita cost of municipal functions, is between fifty and one hundred thousand people, the Massachusetts Audubon Society points out.

DOM'S SUPERIOR SERVICES
Finish Carpentry, Tiling, Remodelling, Panelling, Dropped Ceilings
Your Problem is My Problem
By the hour, day or job.
Call after 3 P.M.
688-3341

DUMONT - FORTUNA
Cesspools & Septic Tanks
Vacuum Pumped
475-8256
ANDOVER AND VICINITY

CLASSIFIED ADS

Rooms for Rent o-o

FURNISHED ROOMS FOR Rent - Call Mr. Bertolino at 664-4351 or 664-2023.
o-o-M-8-15-22-29-TF

CALL 475-1943 FOR OUR AD TAKER

Resort Places for Rent q-q

NEW HAMPSHIRE PROPERTY - Own your own 2 family ski house. Lovely view, 2 car garage, in heart of ski country. Unusual buy at $12,000. 631-7338.
q-M-8

Resort Places for Rent q-q

NEW HAMPSHIRE CHALET - Electric heat and Fireplace. On the waterfront, with boat included. Can be rented weekly or monthly. Call 475-5488.
q-q-M-8-15-22-29

CAPE COD, HARWICH - in the woods, on fresh water pond, private beach with boat. Minutes to Sound or ocean. Sleeps 10. Ideal for 2 families. $235 a week. Also smaller cottage, also with fireplace, $135 a week, sleeps 6. Special rates, spring and fall. Phone 475-6482.
q-q-M-8-15

Office Space for Rent t

ANDOVER CENTER - OVER 2000 sq. ft. of office space, suites or singles, air conditioned. Also warehouse and light manufacturing space. Call 475-8732.
t-N-16-22-30-TF

ANDOVER CENTER - single office or suite for rent, air conditioning, heat, parking, Lee Dodd Realty, 30 Park Street, Andover, 475-8543.
t-M-8

Land for Sale u-l

WEST ANDOVER - 1 acre lot, $11,000. WEST ANDOVER - Lovely residential neighborhood, 30,440 sq. ft., $13,000. SUNSET ROCK ROAD, 3 acre lot. Prime location. $22,000. NORTH ANDOVER - 28 acres prime land, $92,000. The Lee Dodd Realty, 30 Park St., Andover, Mass. 475-8543.
u-l-M-8

Wanted - Real Estate u-u

WANTED - 10 ACRES or more, with or without house. Going to be married. Will build if necessary. Send information and price to: Peter Brower, 20 Wachusett Road, Chestnut Hill, Mass. 02167.
u-u-F-15-22-M-1-8

BUYERS WAITING. We have buyers transferred into area. Desperately need 1, 2 and 3 family homes. Immediate service. Bay Colony Investment Co. 685-8184.
u-u-O-5-12-19-26-TF

ANDOVER

Three bedroom Ranch with greenhouse and professionally landscaped grounds. Compact one floor living - living room with fireplace, 2 baths, brick patio off kitchen; enclosed porch off living room with terrific view, full basement, large 2 car garage. **50's**

Four bedroom Gambrel, custom built in executive area. Two full baths, plus one half bath, family room with fireplace, dining room. Town water and sewerage. Nicely arranged basement that could be an in-law-apartment. **50's**

Three bedroom Ranch in-Town area, family neighborhood. Tip-top condition, near schools. Living room with fireplace, dining ell. Fireplace and bar in lower level. Two car garage. **40's**

Choice Building Lot in one of Andover's finest residential areas.

FRED BRADLEY & ASSOCIATES
188 North Main St., Andover - 617-475-4400

Looking For New Exclusives?
HOWE *Has 'Em*
North Andover

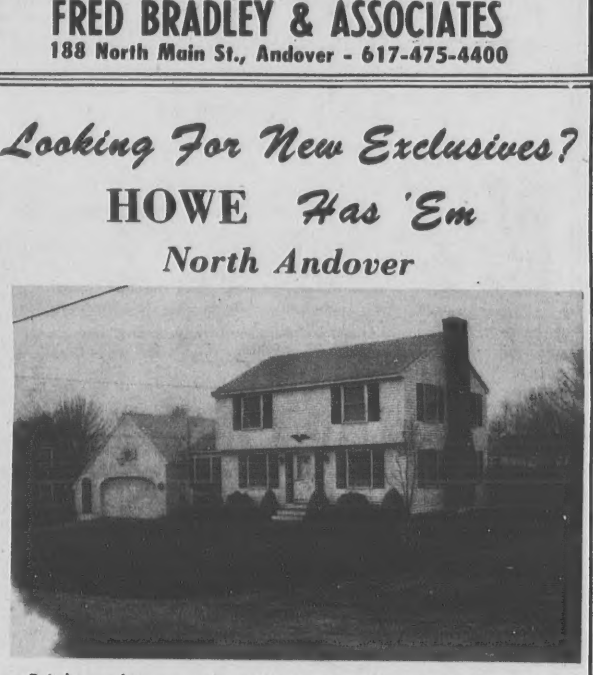

Bright and sunny colonial in a great family neighborhood. Big family room with access to large screened porch. Handsome living room with fireplace and carpeting, formal dining room, eat-in kitchen, powder room. Second level has 4 twin size bedrooms and main bath. Lovely decor, all town services.....**$47,900**

Andover

HEART OF TOWN
Big 8 room colonial with 4 bedrooms, fireplaced family room, 1½ baths. Hardwood floors, walk up attic and 3 car garage. **$35,000.**

We also have many more exciting listings in all price ranges.

Douglas N. **Howe**
REALTORS
52 Main Street Andover 475-5100
Eves: Stephanie Maguire, 475-0073
Dorcas Costello, 475-2294

Andover - Immediate Occupancy

Colonial - 4 bedrooms upstairs; kitchen, dining room, living room, heated sunroom downstairs; 1½ baths; laundry in basement; 2 car garage with storage room for bikes, etc. On acre lot, minutes from town, yet close to highways, schools, shopping.

In the 30's

BETTY DUFFY, REALTOR
475-2729

You Will Love It!

Spacious 90 ft. Ranch - in the Bancroft School area with 3 extra large bedrooms, 2 full baths, beautiful 16 x 26 living room with fireplace, gracious formal dining room, panelled den, fully equipped eat-in kitchen, huge basement and 2-car garage.
MLS Exclusive - $44,900

The **LEE DODD** *Realty*
30 PARK ST. ANDOVER
475-8543
EVENINGS:
Carol Whitehouse 475-4662 Lana Wheatley, 475-3031
Lorraine Paladino, 475-0675 Rita Dolan, 475-1704
Jim Prout, 475-2745

ANDOVER
MLS

DESIGNED FOR COMFORT
Custom built Ranch featuring the finest in construction. The sunken living room with its fireplace and bowed window is a hostess's dream. Other features include a formal dining room, two extra large bedrooms, fully equipped kitchen including a fridge and enclosed paneled patio with a separate thermostat. Shown by appointment.
$47,900

Bernardin Real Estate
24 CHESTNUT STREET
ANDOVER - 475-3415
Evenings: Mrs. Bradley - 475-8650

Enjoy Life!
Live A Little!
Fishing - Swimming
Skiing

VERMONT

Reading Vermont, 350 acres of woods and field, 3½ miles town road, 1780 Brick Cape plus barns for 60 cows.

West Haven Vermont 850 surveyed acres on Lake, includes accessible 16 acre island, 2 farm ponds, streams, springs. 600 acre pasture, balance of land in woods, 6.6 miles town roads, 8 miles from Route 4. $295,000 with warrantee title.

NEW HAMPSHIRE

Lyme New Hampshire - A quaint old small New England Town.

72 acres with views of Vermont and Connecticut river. On dirt town Road. $50,000

40 Acres wooded, pines, good views of Connecticut river, stone walls, 20 minutes to Hanover, New Hampshire.

Other Recreational Area Listings Available

The
LEE DODD
Realty
30 PARK ST. ANDOVER
475-8543

READ USE CLASSIFIED ADS for fast results

Subscribe to the TOWNSMAN

Wanted to Rent v-t

FAMILY MOVING TO Andover in June desires to rent 5 or 6 bedroom home in Phillips Academy area. Call 683-9431. v-t-F-22-TF

HOUSE IN ANDOVER wanted - with about 3 bedrooms, near center of town. Two mature adults. No children or pets. Call 475-2913. v-t-M-1-8-15-22-29-TF

FAMILY WITH 2 CHILDREN & 1 small dog - want 5 or 6 room apartment in this area, near town. Limit $200, plus utilities. Call collect 1-603-474-2519. v-t-M-8

FOUR OR FIVE bedroom apartment, Kittredge School area, North Andover. Call after 6 P.M. 685-7109. v-t-M-8

Wanted to Buy v

TRAINS, ELECTRIC, LIONEL, used. O; 027 or standard gauge. Call 475-0917. v-F-22M-1-8-15

ANTIQUES - ANYTHING 40 YEARS old or older. Frames, Brass Beds, Trunks; Cut Glass; Jewelry; Oak & Marble Top Furniture. 688-3072 days; 475-9343 evenings. v-S-28-TF

SINCE WE ARE Collectors, not Dealers, we can afford to give you more for your choice Antiques. Please call us collect in Swampscott at 599-7535. v-S-7-14-21-28-TF

ANTIQUES - OR ANYTHING old, Marble-top, Walnut Grape and Rose carved Furniture, Glass, China, Silver, Jewelry, Clocks, Prints, Frames, Guns, Coins, Furniture, Etc., William F. Graham Jr., 165 Golden Hill Ave., Haverhill, Mass. Tel. DRake 2-3708, will call to look. v-TF

INCOME TAXES

Your Federal and State Tax Returns prepared by an experienced, practicing Tax Accountant with full knowledge of the new 1972 Tax Law Changes as they apply to your situation. I will visit you in your home at your convenience.

Please Call -
J. M. Batten
475-8755 or 475-8633

Wanted - Automobiles y-v

AUTOMOBILES PICKED UP - For junk, free of charge. Call 686-5884 - 24 hour service. v-v-A-8-15-22-29-TF

The runner lizard can attain a speed of 18 m.p.h.

Automobiles for Sale y

1963 INTERNATIONAL SCOUT, 2 wheel drive, 4 brand new tires, new springs etc. $350.00. Call Mike 475-0780. y-M-8

CALL 475-1943 FOR OUR AD TAKER

The Teacher Bird is named for its cry of "teacher, teacher."

The largest single cell in the world is an ostrich egg.

TREFREY

ANDOVER

EARLY SPRING OFFERING

CUSTOM BUILT - gracious colonial, 6 months old with the moulding and detail rarely seen today. This home includes 4 bedrooms, 2½ baths, 1st floor laundry, mud room, fireplaced family room with exquisite beamed ceiling off kitchen, spacious dining room, fireplaced living room. Many exciting features we would like to tell you about **$74,900**

CALL AT YOUR CONVENIENCE

475-0622

EVENINGS: Honore S. Hershon, Manager, **475-2200**
Vin and Jane LeGendre, **682-6156**

James T. Trefrey, Inc.
REALTORS
5 LOWELL STREET - ANDOVER
MEMBER MULTIPLE LISTING SERVICE
OTHER OFFICES IN BURLINGTON, WAYLAND & WINCHESTER

Why not . . .

abbot bridge estates

In Beautiful Andover, Mass.

FEATURING
9 ROOM COLONIALS
8 ROOM SPLIT RANCHES
FROM $46,900

9 ROOM COLONIAL

We Have the Best Product in Andover Compare Before You Buy

Why Andover?
- School system
- Stable tax rate
- Town Sewerage
- Rail and Bus to Boston
- Near Interstate 495-93-95
- Executive community

Why Abbot Bridge Estate?
- 2 miles from Rte. 93
- Resale value
- No home under $46,900
- Each home custom crafted
- Split has 18x26 fam/rm with wet bar
- All homes have 4 br., 2½ baths, 2 car garage
- Town Sewerage
- 1 mile from center

YOU DON'T HAVE TO PAY $50,000 TO LIVE IN ANDOVER

DIRECTIONS: From 93 North take Exit 30 right on Dascomb Road for 2 miles to right under Abbot Bridge or from Andover center take Central st. for 1 mile to Abbot Bridge Estates on left.

Sales By:

CAPE REAL ESTATE

Each home individually custom crafted by Aurele Cormier

1300 MAIN ST., TEWKSBURY
ANDOVER - 475-1662
TEWKSBURY - 851-7283

HEATING - COOKING - HOT WATER
LOOK FOR THE SIGN OF QUALITY AND ECONOMY

Darling

ANDOVER

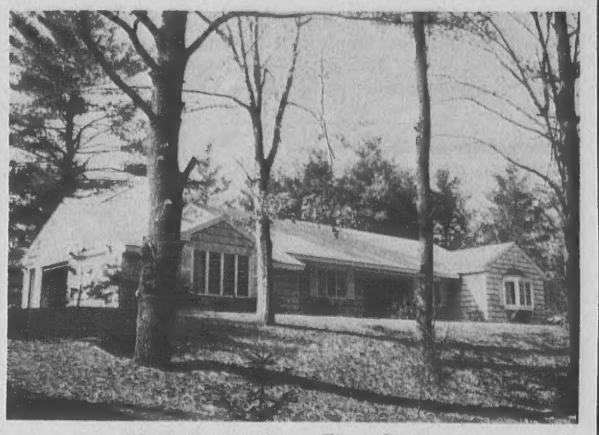

Much Larger Home Than Appears.
One side of the house has tall beautiful pines - this other over-looks a pond - the rear of this handsome custom designed place has a second level finished with many rooms - Sunken Living room - Charming proportions, fireplace - different, marvelous real Country Kitchen 19 x 23 with fireplace. Four bedrooms, formal dining room - 3 recreation rooms - fireplace. Much more to tell you about. **Upper Bracket**

What a Beauty - High, high on a hill. 13 acres, 25x65 heated pool, sunken living room, a lovely spot to have tea and look out all the way wouth to Boston, a dining room that easily sits a nice dinner party of 12. The kitchen is so light, modern and well designed, enjoy cooking yourself, and 2 steps away from new sunny family room, overlooking the pool and far away hills and lakes. Guess where? Just on the market. Naturally in high bracket but so unusual. In excellent condition. 4 or 5 bedrooms. Seen by appointment. Call Exclusive Broker.

North Andover - We have the mate to this house for sale. High $30's - Set well back from road, nicely wooded land. 3 bedrooms, fireplace in living room. Low taxes. Hard to find price.

Methuen - Close to Andover Line - on quiet street. Ample size 3 bedrooms, den can be used as 4th. Very nice finished family room. 2 fireplaces, sunporch, eat in kitchen, pool, garage. **$37,500.**

33 CHESTNUT ST.
ANDOVER,
MASSACHUSETTS

475-4515

ALL POINTS RELOCATION SERVICE, INC.

Council Approves Tie-In

The trunk sewer line tie-in to the city of Lawrence was awaiting the signature of Mayor John J. Buckley Wednesday afternoon.

The Lawrence city council had approved the matter as of Tuesday afternoon. Approval of the tie-in, under negotiation for several weeks, would allow Andover to tie in to the Lawrence system and provide this utility for the West Andover industrial area.

The sewer line is one of the conditions upon which Hewlett Packard Co. is basing its plans to construct a new plant in West Andover on the Arkwright/Boston Insurance Co. property.

Mayor Buckley was out of town the first part of the week, thus unable to affix his signature following City council approval.

The new line will also provide some benefits to the Lawrence industrial park.

Town Counsel Alfred L. Daniels attended the city council sessions for Andover.

Plans to be presented to town meeting include the appropriation of $2,500,000 for the sewer line to be brought from Lawrence tie-in to the Arkwright industrial property.

Bids

(Continued from Page One)

East Boston, $649,133; Rigulski Corp., Peabody, $650,881; Faneuil Construction Co., Newton, $663,000; S. T. Scully Construction Co., Malden, $699,-000; Charles Construction Co., North Andover, $672,000; Cheviot Corp., Needham Heights, $666,788; ACMAT Corp., East Hartford, Conn., $728,300; Falzarano Co., Reading, $789,-800; Henry B. Byars and Son. Marblehead, $850,000; MacLeod Construction Co., Lowell, $873,800 and Hundred Corp., Wellesley Hills, $990,000.

The architects noted three things dealing with what they considered excellent bidding on the project, one being the estimates on electrical work and other mechanical work being high, another, this being an ideal time for bidding as contractors are in the process of lining up work or projects for the season and they are interested in getting their work underway as soon as the spring thaw permits.

A third and major consideration is the notable lack of major projects for contractors to bid on. The architects noted that many of the contractors submitting proposals on subcontract work, generally do not bid on projects of this type.

Work between Monday and tonight, on the part of the architects, involved through examination of all bids to determine if all prices conform to specifications.

This information is to be given to the building committee members at their meeting tonight.

Apartments

(Continued from Page One)

permission for the additional units. Each building will contain 11 apartment units.

At the hearing, the zoning board was informed that there were only four school-aged children in the complex at the present time.

Following the hearing and a subsequent view of the property, the special permit for the additional construction was approved, according to a decision filed by the board this week.

West Parish Takes Title In Playoff

West Parish A gained some measure of revenge on regular-season champ St. Augustine, capturing the playoff title last week as the Senior Division of the Andover Church Basketball League concluded its 1972-73 campaign.

West A, trailing 34-23 entering the fourth quarter, outscored St. Augustine 15-0 in the final period for a 38-34 win and the playoff championship.

St. Augustine, sporting a perfect 7-0 record entering the game, led 12-8 after one quarter and 22-19 at the half.

Paul VonSacken was the lone West A performer in double figures with 16 points, including six during the pivotal fourth stanza.

Bob Murgia followed with 8 points, while Mark Davey dunked 6 points and Dana Cohen netted 4 markers. Ray Rau pumped in 2 points, and Billy Martin swished a pair of fourth quarter free throws.

John Fox of St. Augustine captured game-high scoring honors with 17 points. John Zemis hooped 9 points, Kurt Reming 4, Tim Meyers 2 and Paul Rindone 2 points.

St. Robert's took third place in the playoffs, whipping West Parish B by a 41-31 score in the consolation contest.

Joe Therrion once again sparked St. Robert's by gunning in 17 points. John Carroll and Ken LaFleur notched 8 points apiece, while Larry Weitz contributed 5 points and John Weitz had 4 markers.

Brad MacGowan cracked double digits with 12 points for West B. Kirk Sweeney added 7 points, Randy Hayman, 6, Mike Brennan 4 and Jim Williams sank a brace of charity tosses in the second period.

Free Church upended South church 23-11 in the final game of the season.

Mark Hamilton poured in 19 points and Lamont Rodgers added 4 markers for the victors. Other standouts included Bill Carver and Jack Manning.

John Kilgo and Russ Glines accounted for all the South scoring, netting 7 and 4 points respectively. Randy Glines and Mark Howe also starred for the losers.

Frewsburg, N. Y., prepared an entire farm as an ecology center, according to the Massachusetts Audubon Society.

Fire Log

The Andover Fire Department responded to the following alarms between Feb. 27 and March 5.

Feb. 27 - 8 Summer St., mattress fire, Kenneth Buck; 349 North Main St., over-stuffed chair fire, Albert J. Brien.

Feb. 28 - East Junior High School, false alarm, Town of Andover; 104 Argilla Road, building fire, Harold Nadler.

March 2 - 3 Lewis St., rubbish fire, Archie MacClaren.

March 3 - Railroad Ave., building fire, Converse Rubber; Railroad Ave., broken sprinkler pipe, Converse Rubber.

March 4 - 13 Stevens Circle, electrical fire, Robert Cremonni; 52 Gray Road, trash barrel fire, Glenn Malloy.

SHOE REPAIR SPECIALS

INTRODUCTORY OFFER - MARCH ONLY!

TO SHOW THAT "NEW SHOE" LOOK

Men's Neolite Half Soles & Heels - $5.39

(Leather Soles Slightly Higher)

Men's Boots Neolite Half Soles & Heels $6.95

(Leather Soles Slightly Higher)

SUPREME CLEANERS - Shawsheen Plaza

- Where you never have to ask for a shine - it's automatically done with repairs.

shop home & abroad gifts

93 main st. andover

Olde Andover Village

for the kind of gifts you'd like to keep yourself.

OPEN FRIDAY NIGHTS

Parents Interested In An Alternative PRIVATE School Based On The Open Educa. Philosophy

Organizational Meeting

Wed. March 14th 8 p.m.

Print Room - Mem. Hall Lib.

For Info. Call - Audrey & Pat Marino 475-9524

Andover No. Andover

SIMEONE

Pharmacy

2 Main St., Andover

Prescription Specialists

Tel. 475-0418

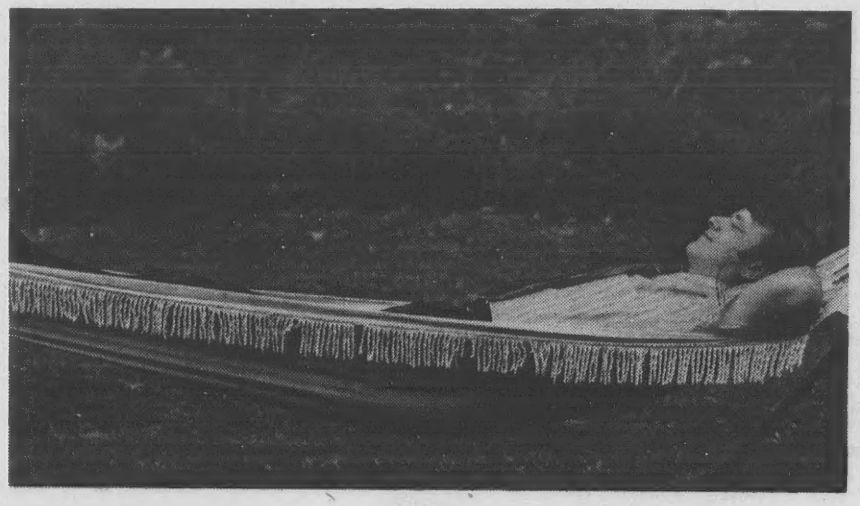

How come some people never worry?

Ask Essex Broadway!

Maybe just because they know how to bank. How to make the most of their bank, at Essex Broadway. It all starts with savings – regular systematic savings every payday, with daily compound interest. Then you'll want to invest in our Time Deposit Certificates, paying you a full 6%. When it's time for "something big" – a new home, new car, a real vacation trip – you'll save important money on an Essex Broadway loan. And you'll sleep better nights with your valuable papers – your deed, titles, birth certificates – in an Essex Broadway Safe Deposit Box. Now top it off with low-cost, low-premium Essex Broadway Savings Bank Life Insurance – and if you've got a worry left in the world maybe you need a doctor, not a banker!

Essex Broadway Savings Bank

Main Office
296 Essex Street
Branch Offices
454 Essex Street
555 Broadway
460 S. Union Street, Lawrence, Ma.

555 Chickering Rd., No. Andover, Ma.
685-1333

Painting Improvements

Wm. LAWRIE

Interior & Exterior PAINTING

WALLPAPERING

Call 475-0924